

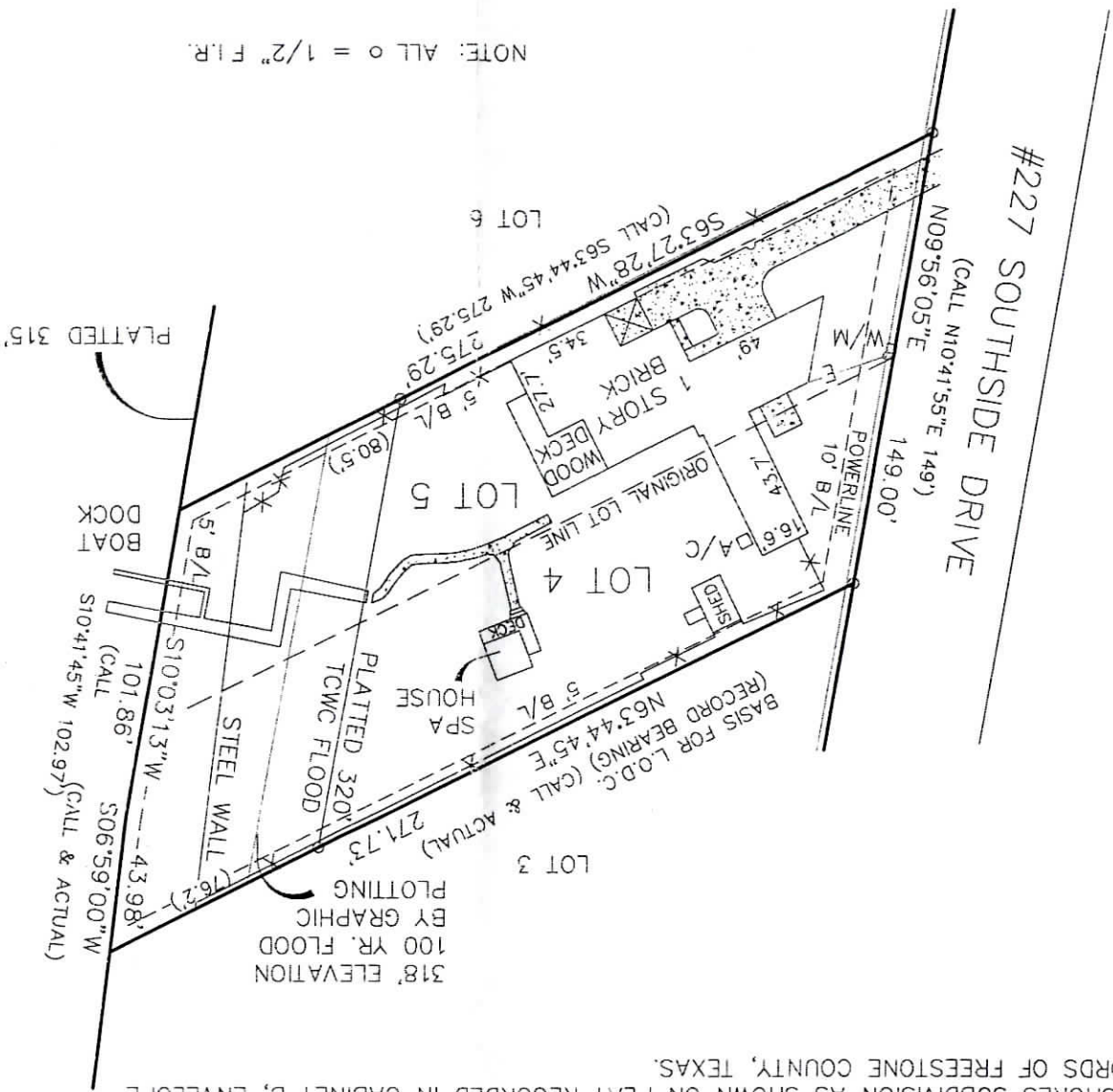

SOUTHSIDE SHORES

ALL THOSE CERTAIN LOTS, TRACTS OR PARCELS OF LAND SITUATED IN THE JOHN THOMAS SURVEY, A-603, FREESTONE COUNTY, TEXAS, AND BEING ALL OF LOTS 4 AND 5, BLOCK 2, SOUTHSIDE SHORES SUBDIVISION AS SHOWN ON PLAT RECORDED IN CABINET B, ENVELOPE 69, PLAT RECORDS OF FREESTONE COUNTY, TEXAS.



NOTE: ALL $\phi = 1/2$ " F.I.R.

SCALE: 1" = 60'
COUNTY: FREESTONE
ACREAGE: 0.75 AC

I, Mark Ferrell, Registered Professional Land Surveyor, do hereby certify that the above survey plot and map were made under my direction and supervision. This the 9 Day of MARCH, 2006.

UPDATE 05/02/93



HEARN SURVEYING ASSOCIATES

FLAME OFFICE CENTER
ATHENS, TX 75751
(903) 675-2858

1-800-432-7670

Mark Ferrell
Registered Professional Land Surveyor
Number 4373

USE OF THIS SURVEY FOR ANY OTHER PURPOSE OR BY OTHER PARTIES SHALL BE AT THEIR OWN RISK AND THE UNDERSIGNED SURVEYOR IS NOT RESPONSIBLE FOR ANY LOSS RESULTING THEREFROM.