

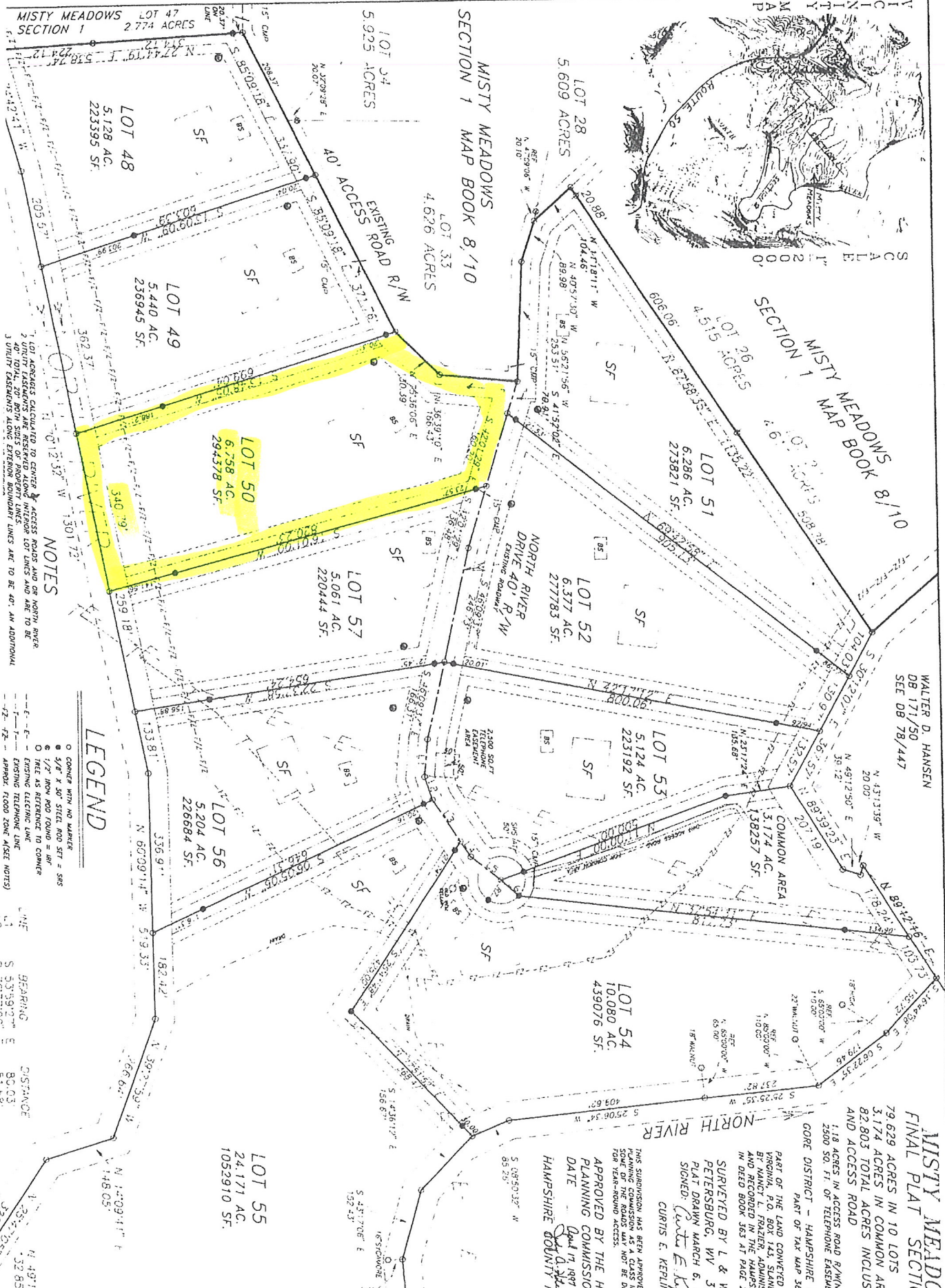

VICINITY MAP



MISTY MEADOWS SECTION 1
 LOT 47 2.774 ACRES
 LOT 48 5.128 AC. 223395 SF
 LOT 49 5.440 AC. 236945 SF
 LOT 50 6.758 AC. 294378 SF
 LOT 51 6.286 AC. 273821 SF
 LOT 52 6.377 AC. 277783 SF
 LOT 53 5.124 AC. 223192 SF
 LOT 54 10.080 AC. 439076 SF
 LOT 55 24.171 AC. 1052910 SF
 LOT 56 5.204 AC. 226684 SF

SECTION 1 MAP BOOK 8/10
 5.925 ACRES
 5.609 ACRES
 4.626 ACRES
 4.515 ACRES
 6.07 ACRES

WALTER D. HANSEN
 DB 171/50
 SEE DB 78/447

COMMON AREA
 3.174 ACRES
 82,803 TOTAL ACRES INCL. AND ACCESS ROAD

1.18 ACRES IN ACCESS ROAD R/W/NO 2500 SQ. FT. OF TELEPHONE EASTERN CORE DISTRICT - HAMPSHIRE C PART OF TAX MAP 36

APPROVED BY THE HA PLANNING COMMISSION DATE April 17, 1997 HAMPSHIRE COUNTY PA
 CURTIS E. KERLINK

- LEGEND
- CORNER WITH NO MARKER
 - 3/8" x 50" STEEL ROD SET = 585
 - 1/2" IRON ROD ROUND = 488
 - REL. AS REFERRED TO CORNER
 - - - EXISTING TELEPHONE LINE
 - - - EXISTING FENCE LINE
 - - - APPROX. ROAD ZONE ALICE NOTES

NOTES

1. LOT ACRES AS CALCULATED TO CENTER OF ACCESS ROAD AND ON NORTH RIVER
2. UTILITY LOCATIONS ARE RESERVED ALONG INTERIOR LOT LINES AND ARE TO BE 3' UTILITY EASEMENTS ALONG EXTERIOR BOUNDARY LINES ARE TO BE 40' AM ADDITIONAL

BEARING
 DISTANCE

Copyright © 2006, qPublic.net



Legend

...
Bounding Box
 lower left (-60.32822, 39.48516)
 upper left (-60.32822, 39.50748)
 upper right (-60.28847, 39.50748)
 lower right (-60.28847, 39.48516)

Reference Map

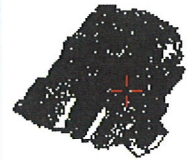

0 270 540 810 1080 ft

0 86 172 258 344 m

PARCEL INFORMATION TABLE

Selected Parcel	05-036-161
Acres	JOHNSON ROBERT L & MARYANN
Property Use	u
Land Use	6900 HERBERT RD

OWNERSHIP INFORMATION

Name	
Mailing Address	HUGHESVILLE; MD 20637, \$69,780.00
Situs/Physical Address	\$0.00

VALUES

*RW
7-17-98*

WV STATE DEPARTMENT OF HEALTH
Office of Environmental Health Services
ENVIRONMENTAL ENGINEERING DIVISION

*Misty
Meadows
Lot 50*

SW258

WELL COMPLETION REPORT

Date(s) 7/15/98 County Hampshire Permit #: DW-14-99-003
 Town: Augusta Area Name/Location Misty Meadows, follow Misty Meadows Lane, just before stop sign, lot 50 on right
 Well Owner: Mary Ann Johnson Address: P. O. Box 208
Hughesville, MD 20637
 Telephone Number: 301-274-3076
 Well Driller: Jeffrey G. Miller Address: P.O. Box 412
 Telephone Number: 496-9972 Shanks, WV 26761

WELL LOG

DEPTH IN FEET	FORMATIONS: KIND, THICKNESS, AND IF WATER BEARING	REMARKS: Pressure Grouted
0-10	Yellow Shale	Type of Well: <u>D/W</u> Drilling Method: <u>Air Percussion</u>
10-25	Red Shale	Well Diameter: <u>6 1/8"</u> Casing O.D.: <u>6 5/8"</u>
25-45	Gray Shale	Well Depth: <u>320</u> Date Completed: <u>7/14/98</u>
45-48	Brown Shale	CASING: Length <u>63</u> Feet Height above ground <u>1</u> Feet
48-95	Lt. Blue Shale (Cons)	<input checked="" type="checkbox"/> Steel <input type="checkbox"/> Plastic <input type="checkbox"/> Cast Iron
95-278	Limestone	Other _____ Type _____
3-320	Lt. Blue Shale	
Water	95 ft 4 GPM	SCREEN
		<input checked="" type="checkbox"/> None Installed
		Type _____ Diameter _____
		Slot/Gauge _____ Length _____
		Set Between _____ Ft. and _____ Ft.

PUMPING OR BAILING TEST

DETAILS	#1	#2	#3
Static Water Level (Ft. Below Grade)	41		
Pumping Rate (GPM)	5		
Pumping Level (Ft Below Grade)	318		
Duration of Test (In Hours)	2		
Recovery Time to Static Level (In Hours)	10		

WELL HEAD

Pitless Adapter: Type, Make, Etc. _____
 Well Cap: Type, Make, Etc. Royer Conduit Type
 Well Seal: Type, Make, Etc. _____
 Well Platform: _____
 Length _____ Width _____ Thickness _____
 Grouting: Yes No
 All Public Water Supplies must be grouted.

I hereby certify that this well was drilled and constructed under my supervision, in compliance with all requirements of the referenced permit, and that this record is true to the best of my knowledge and belief.

Jeffrey G. Miller 255
 Name Certification No.
Miller Bros. Drilling
 Registered Business Name
 Signed *Jeffrey G. Miller* Date 7-16-98

INSPECTION TO BE PRINTED OR TYPED

West Virginia HEALTH DEPARTMENT

Permit No.: SI-14-98-058

County: Hampshire

ON-SITE SEWAGE DISPOSAL SYSTEM INSPECTION FORM

Tax Map: Parcel #:

County Road:

Name of Owner: Robert + Maryann Johnson Installer: Billy B. Hart

Address: P.O. Box 208 Hughesville MD 20637

Property Location: Misty Meadows Sub Lot 50

Type of Facility: VAC House Facility is: New Existing () Lot Size: Cor? 3.71 Acres

Design Loading in gpd/No. Bedrooms: Three Source of Water Supply: Well

SEWAGE TANK COMPONENT

Capacity in Gallons: 1000 Material: Concrete tank Manufacturer: Tolin

Distances (in feet) of Tank to: Dwelling: 17ft Private Public () Water Source: Property Line: 100'

ON-SITE DISPOSAL SYSTEM

Class I Systems: Standard Soil Absorption Trenches () or Bed () Gravelless Pipe (), Diameter: Inches Chamber Soil Absorption Trenches () or Bed ()

Class II Systems: Pumped/Dosed Soil Absorption Trenches () or Bed () Evapotranspiration Trenches () or Bed () Shallow Soil Absorption Trenches () or Bed () Other:

No. of Lines: 4 Length (in feet) of Each: 54, 56, 100, 100

Width of Trenches: 36" inches/feet Depth to Bottom of Field: 32" to 20" inches

If Bed, Dimensions (in Feet): If Chamber System, Name: No. of Units:

Approved and Adequate Materials Used? Yes (X) No () Size Equates to: 900 Square Feet of Standard Gravel Field.

Distances (in feet) of System to: Dwelling: 25' Private Public () Water Source: Property Line: 95'

Remarks:

An inspection indicates that the sewage disposal system described above DOES MEET (X) DOES NOT MEET () CANNOT BE DETERMINED TO MEET () the minimum standards established by the West Virginia Bureau of Public Health.

To correct a health hazard, modifications to existing systems may be done to improve part of a system. Such modifications may not be able to be designated as a does meet system since inadequate information is known.

Although many factors contribute to the successful functioning of a sewage disposal system, this office recommends water conservation and maintaining an even usage of water throughout the week.

Sketch of Installation with Triangulation or Distance to Specific Landmarks:

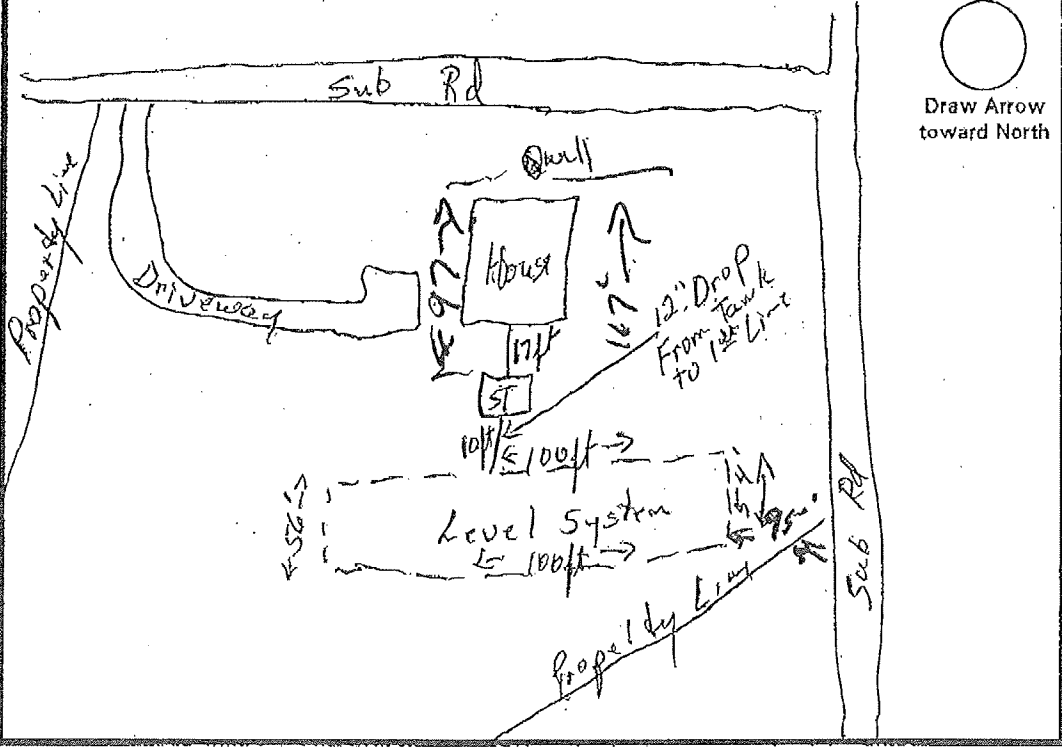

Visit Date(s):

Final Inspection Date: 7-16-99

Sanitarian: [Signature]