

74.9 ACRES +/- MECKLENBURG COUNTY, VIRGINIA

ASKING PRICE - \$155,000



REPRESENTED BY:

WILLIAM G. GRANT
ALC, VLS
(804) 754-3476

JEFFREY S. HUFF
ALC, FORESTER
(804) 750-1207

TABLE OF CONTENTS

- I. PROPERTY DESCRIPTION
- II. PHOTOGRAPHS
- III. TAX MAP
- IV. AERIAL PHOTOGRAPH
- V. TOPOGRAPHIC MAP
- VI. LOCATION MAP
- VII. FLYER

PROPERTY DESCRIPTION

The subject property is shown on Mecklenburg County Tax Map records as parcel number 144-A-51 and 144-A-52. According to the tax records the property contains 74.27 acres +/-; however, the deeded acreage is 74.9 Acres +/- . The original deed is recorded in Deed Book 186 on Page 562 and a subsequent deed is recorded in Deed Book 280 on Page 80. A review of the Mecklenburg County Tax Records indicates the following:

<u>Tax Map Number</u>	<u>Acreage</u>
144-A-51	1.07
144-A-52	73.2

The subject property is currently zoned Agricultural (AG). There are approximately 950 feet +/- of road frontage on State Route 734 (Cherry Hill Road).

There is an old house located on the subject property; however, it doesn't add any appreciable value to the property.

Jamison Branch meanders through the subject property and eventually into Buffalo Creek. The property also contains a 3/4-acre pond and a one-tenth of an acre pond.

It contains approximately 23 acres of fallow openland/hay fields with the balance in woodland. The woodland consists of some young natural pine regeneration, about 43 acres +/- of 8-year old pines (per VDoF records) and a scattered mixture of pine and hardwood pulpwood on the balance.

The subject property is located convenient to Clarksville (4.5 miles +/-) and Buggs Island Lake (Kerr Reservoir) for your fishing and other water-sport pursuits.

PHOTOGRAPHS



FRONTAGE ALONG ROUTE 734



OPENLAND



YOUNG PINE PLANTATION



POWERLINE EASEMENT



VIEW OF OLD SHED



FRONT VIEW OF OLD HOUSE

TAX MAP

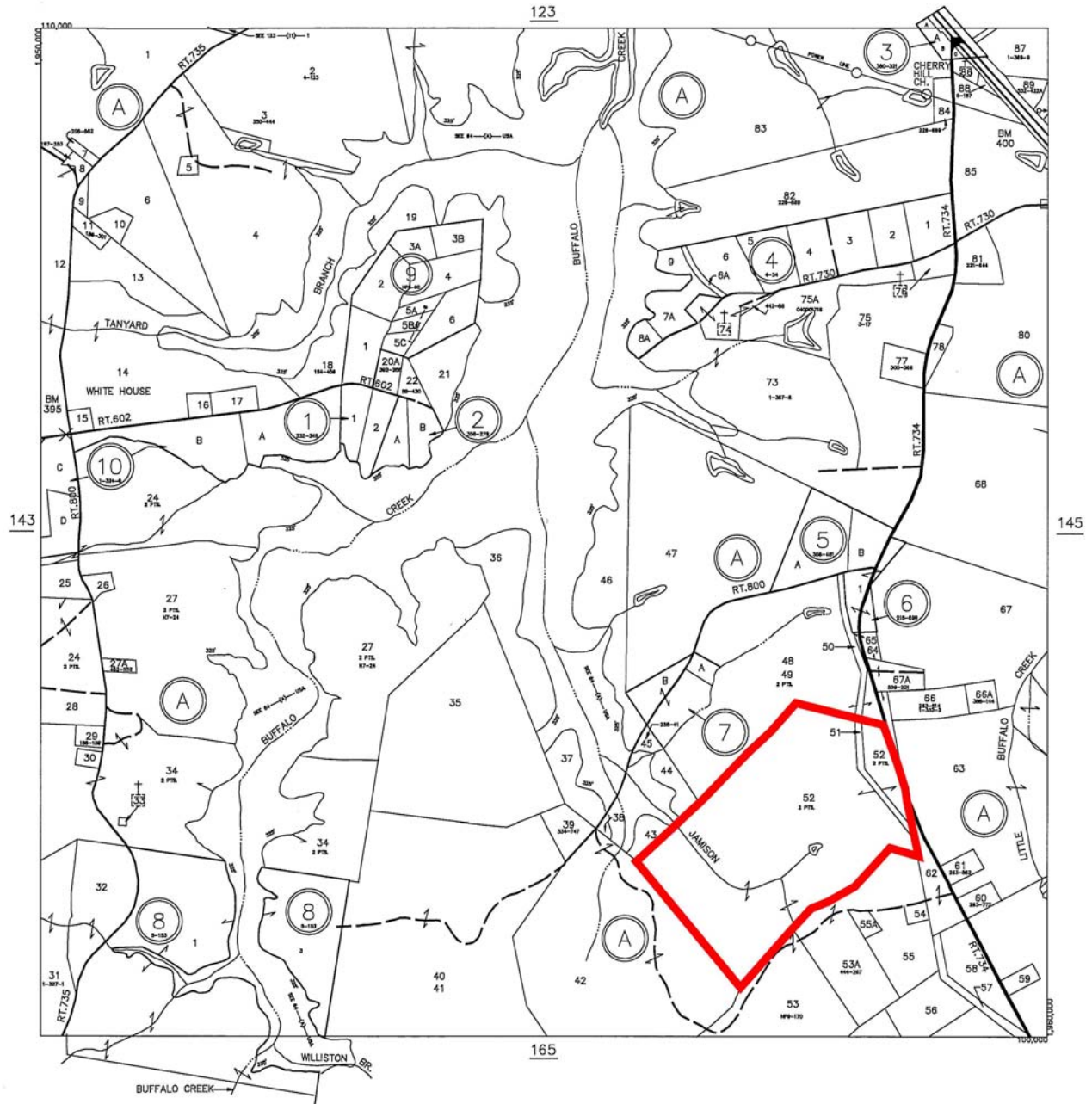

AERIAL PHOTOGRAPH

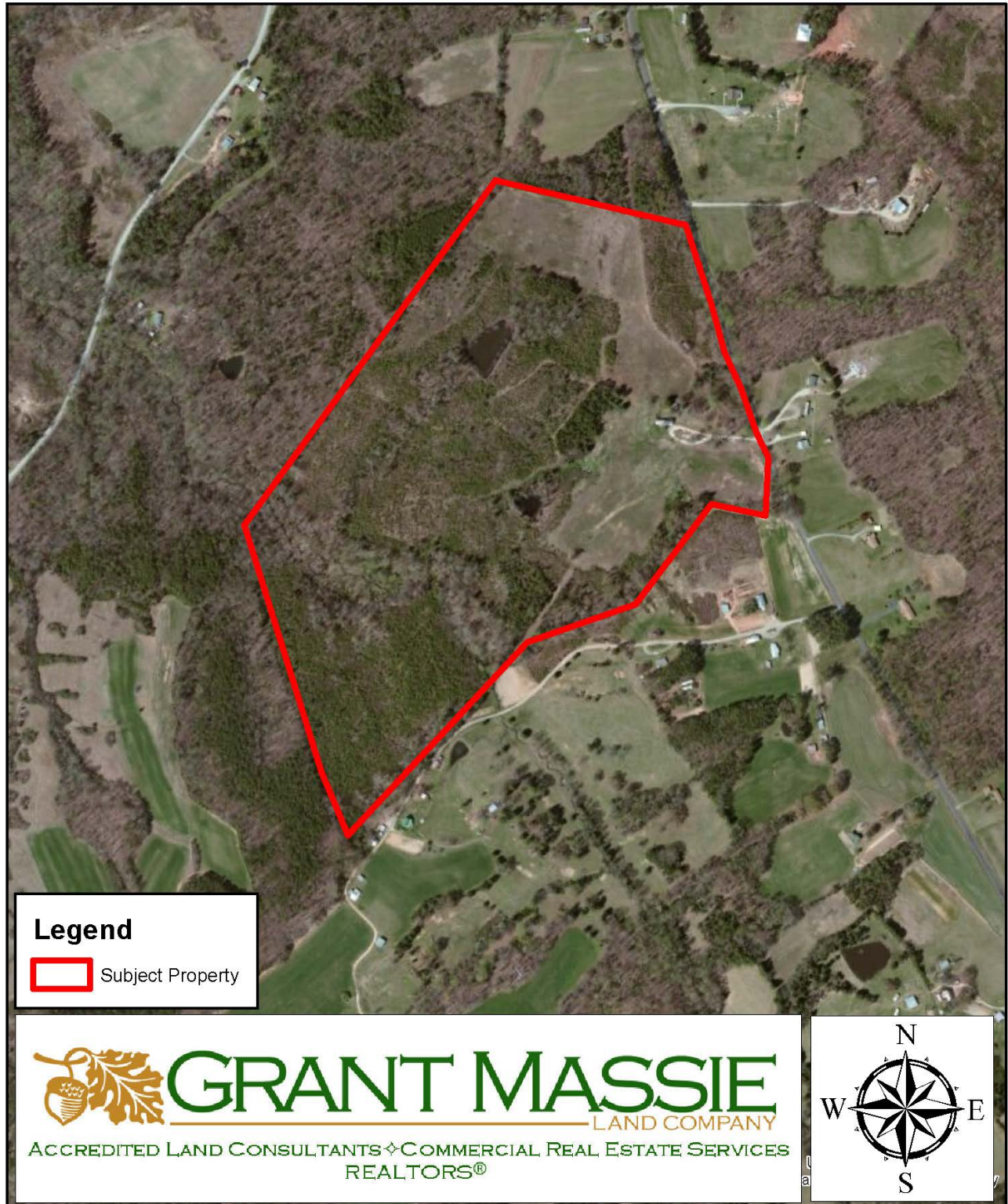

TOPOGRAPHIC MAP

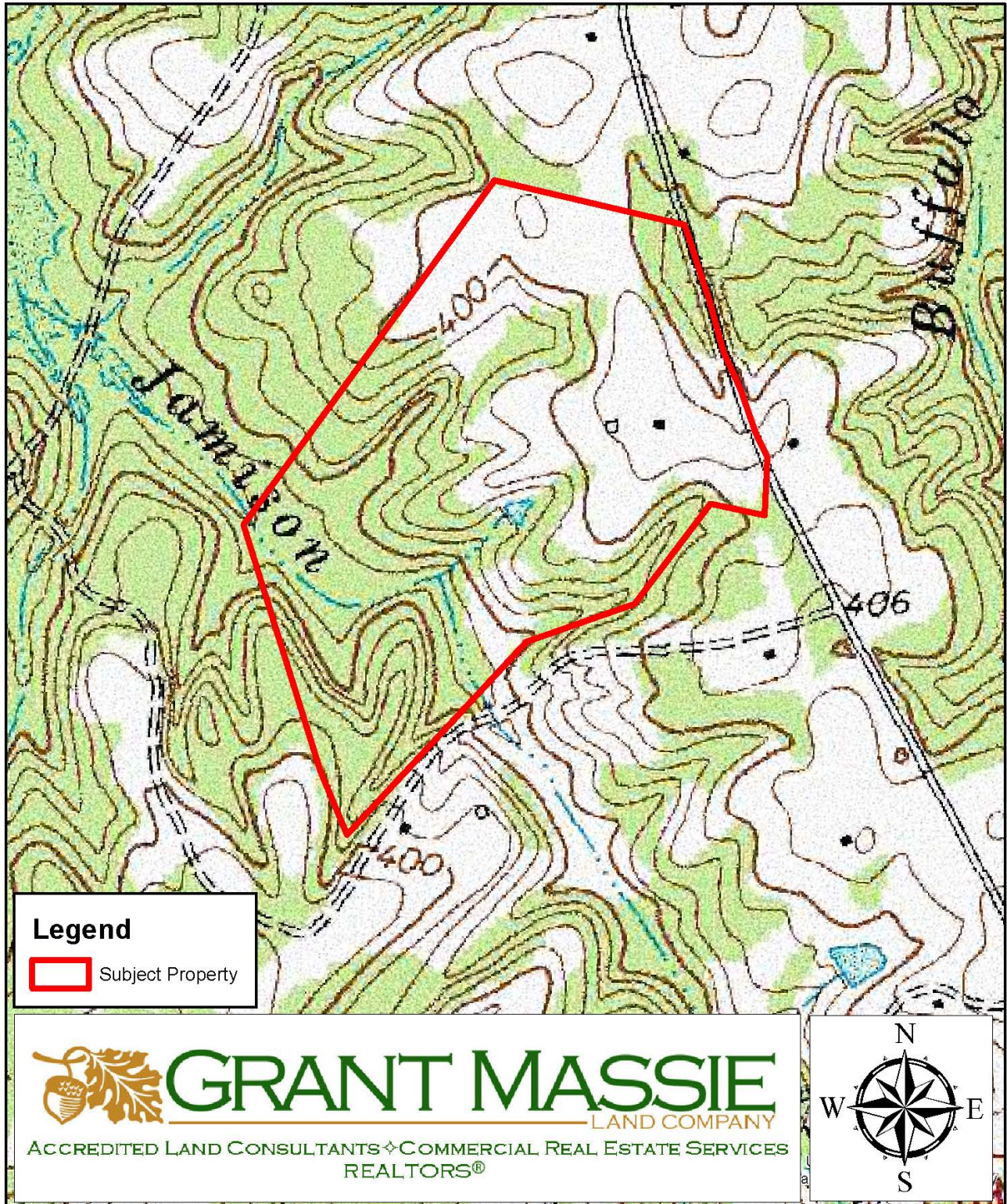

LOCATION MAP

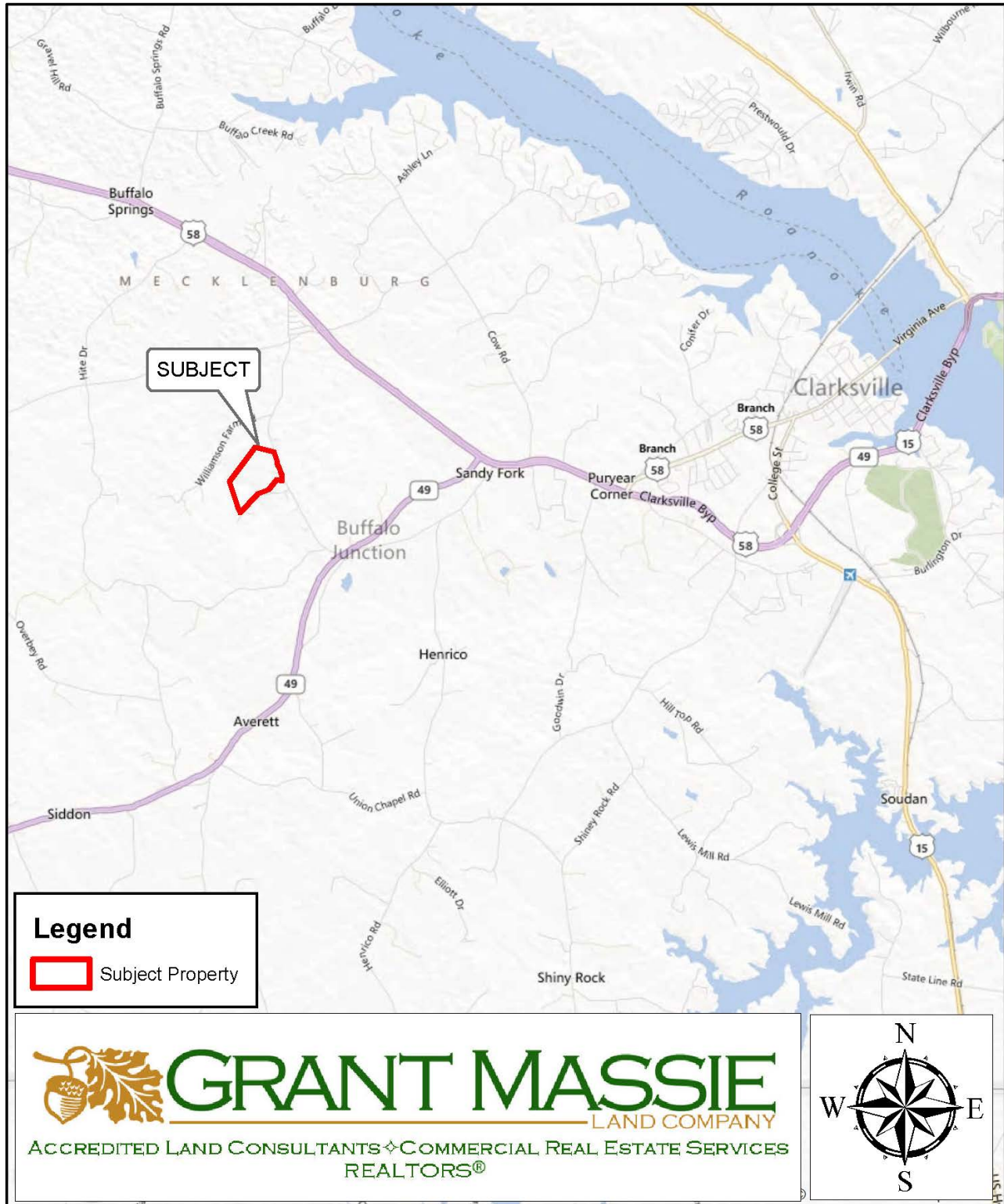

LAND FOR SALE

74.9 ACRES +/- IN MECKLENBURG



PROPERTY INFORMATION:

- ✗ Approximately 23 acres +/- of hay fields
- ✗ 2 small ponds (3/4-acre and 1/10-acre)
- ✗ 43 Acres of 8-yr old planted pines and balance in mixed pulpwood & young pines
- ✗ 950 feet of frontage on State Route 734 (Cherry Hill Road)
- ✗ Ideal single-family homesite, horse farm, recreational property, investment, etc.
- ✗ Existing house adds very little value to property
- ✗ 4.5 miles +/- West of Clarksville and Kerr Reservoir (Buggs Island Lake) for fishing & other recreational and water-sports pursuits.

\$155,000

For 24-hour recorded information,
call **LANDLINE**
1-888-471-LAND #2211
or visit our website at
www.GrantMassie.com



 **GRANT MASSIE**
LAND COMPANY
ACCREDITED LAND CONSULTANTS ♦ COMMERCIAL REAL ESTATE SERVICES
REALTORS®

1403 PEMBERTON ROAD, SUITE 106 RICHMOND, VA 23238
(804) 750-1200 · FAX: (804) 754-3485 · TOLL FREE: 1-800-665-LAND

All information is deemed reliable, but not guaranteed.

REPRESENTED BY:

BILL GRANT
ALC, VLS
(804) 754-3476

JEFFREY HUFF
ALC
(804) 750-1207