

## PHASE I

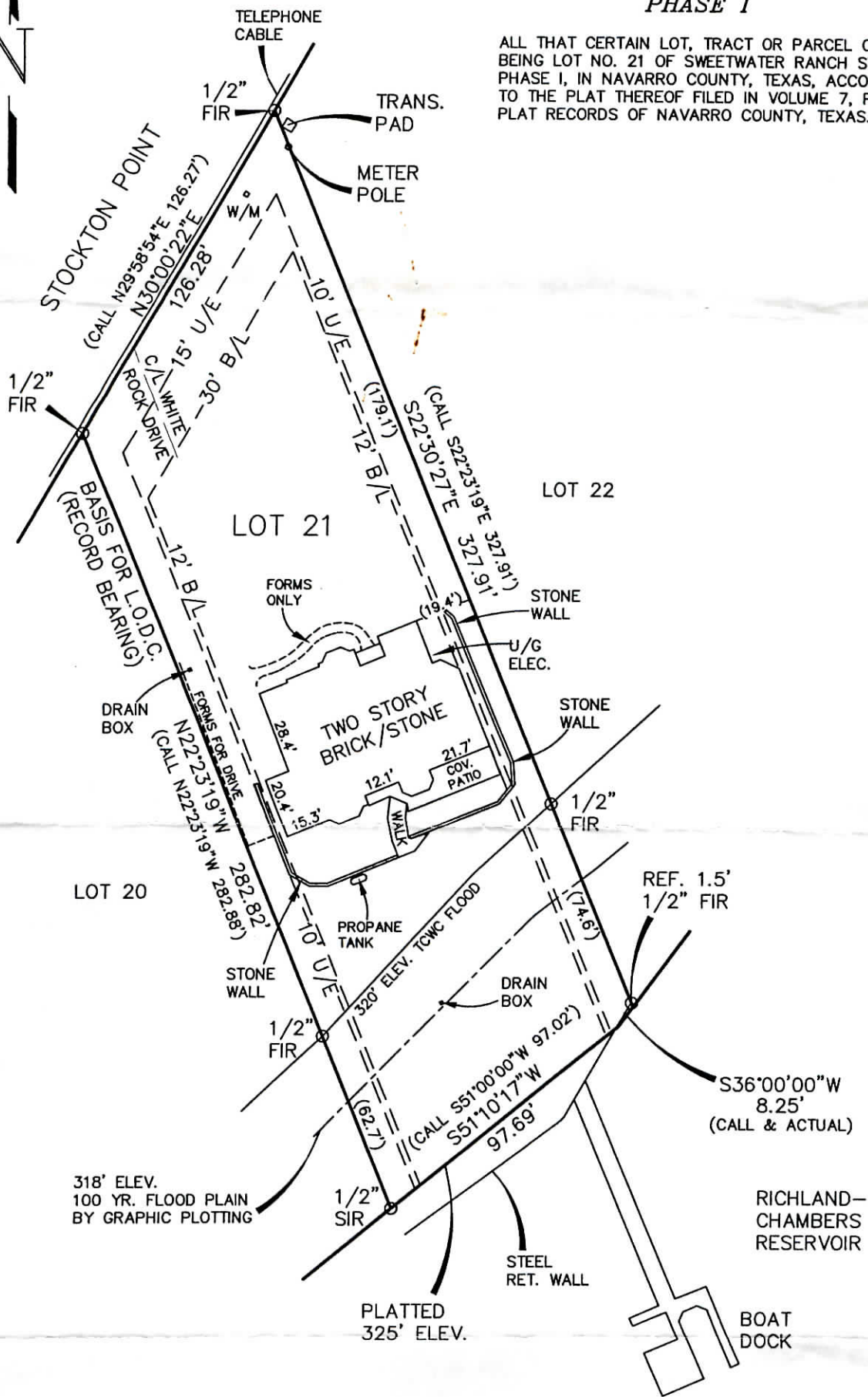

SURVEY: ELIJAH POWERS A-633  
DESCRIPTION: VOL. 7, PG. 21  
SURVEYED FOR: DALE HOGUE

**HEARN SURVEYING ASSOCIATES**

1-800-432-7670

USE OF THIS SURVEY FOR ANY OTHER PURPOSE OR BY OTHER PARTIES SHALL BE AT THEIR OWN RISK AND THE UNDERSIGNED SURVEYOR IS NOT RESPONSIBLE FOR ANY LOSS RESULTING THEREFROM.

Mark Ferrell  
Registered Professional Land Surveyor  
Number 4373