

MORRILL COUNTY, NE

R&A

CRP & PASTURE

240 +/- Acres

NEBRASKA CRP & PASTURE



302 N. 3rd St.
PO Box 407
Sterling, CO 80751
(970) 522-7770 or
1-800-748-2589

RECK AGRI
REALTY & AUCTION

FOR FURTHER INFORMATION CONTACT:
Marc Reck, Broker or Troy Vogel, Salesperson

marcreck@reckagri.com
tvogel@reckagri.com
www.reckagri.com



PROPERTY INFORMATION

Call Troy Vogel or Marc Reck
970-522-7770

LOCATION:	From Broadwater, NE, Rd 125, 8 1/2 mi N to the SW corner of the property, which is on the E side of the road. (Rd 125 turns into Rd 123).
LEGAL:	E1/2NE1/4 of Section 8, T20N, R48W, of the 6th PM, Morrill County, Nebraska. NW1/4 of Section 9, T20N, R48W, of the 6th PM, Morrill County, NE.
ACREAGE:	114.00 +/- Acres CRP <u>126.00 +/- Acres Pasture</u> 240.00 +/- Acres Total
LAND USE:	CRP & Grazing
TENURE:	Soils consist primarily of Class III & Class VI with smaller areas of Class IV. Terrain is level on CRP & rolling on Pasture.
IMPROVEMENTS:	Submersible Livestock well
CRP INFORMATION:	CRP Contract w/ annual payment of \$4,271.00. 114 acres @ \$37.46 per acre. Contract expires 09/30/2020. CRP payment to be pro-rated at closing.
TAXES:	2012 real estate taxes due in 2013: \$891.72
MINERAL RIGHTS:	Seller conveying all <u>owned</u> minerals.
POSSESSION:	Possession upon closing.
ASKING PRICE:	\$174,500
TERMS:	Cash or good funds.
COMMENTS:	The Morrill County CRP & Pasture Listing N of Broadwater, NE is a highly desirable investment property. Immediate possession, excellent stand of grass for grazing, excellent hunting opportunities for Deer, Grouse & Pheasant. If you are looking for land as an investment, new farm or ranch opportunity, or to add to your current ag business visit www.reckagri.com .
OTHER:	For more pictures visit www.reckagri.com to view the Visual Tour.

AERIAL & LOCATION MAPS & PHOTOS

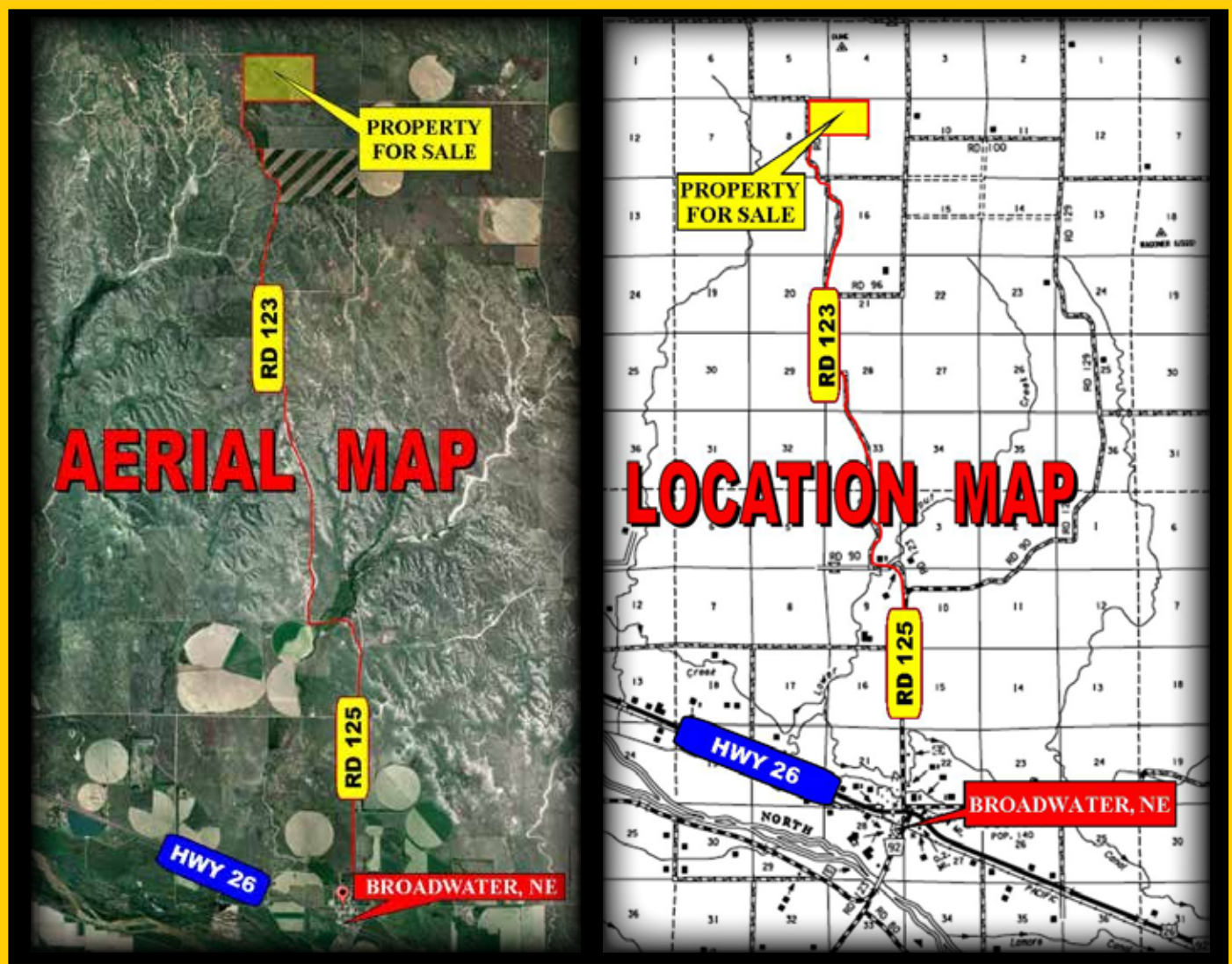

NOTICE TO PROSPECTIVE BUYER:

The information contained herein has either been given to us by the owner of the property or obtained from sources that we deem reliable. We have no reason to doubt its accuracy, but we do not guarantee it. Reck Agri Realty & Auction and the Sellers assume no responsibility for the omissions, corrections, or withdrawals. The location and aerial maps are not intended as a survey and are for general location purposes only. The prospective Buyer(s) should verify all information contained herein. All prospective Buyer(s) should fully inspect the property, its condition and to rely on their own conclusions. All equipment and improvements are to be sold AS IS-WHERE IS, without warranty, representation or recourse to Sellers. Reck Agri Realty & Auction and all other agents of Broker are or will be acting as a Limited Seller's Agent.



Reck Agri Realty & Auction
PO Box 407
Sterling, CO 80751

Address Service Requested

For More Information Visit...



Scan this QR code with
your Smartphone to visit
our website for more info
on this property!

www.reckagri.com
"Like Us" on Facebook & "Follow Us" on Twitter

MORRILL COUNTY, NE

R&A

CRP & PASTURE

240 +/- Acres

NEBRASKA CRP & PASTURE

