

BOBBY E. BRUCE
REGISTERED PROFESSIONAL LAND SURVEYOR

P.O. Box 541

Corsicana, Texas 75151

903-872-0113

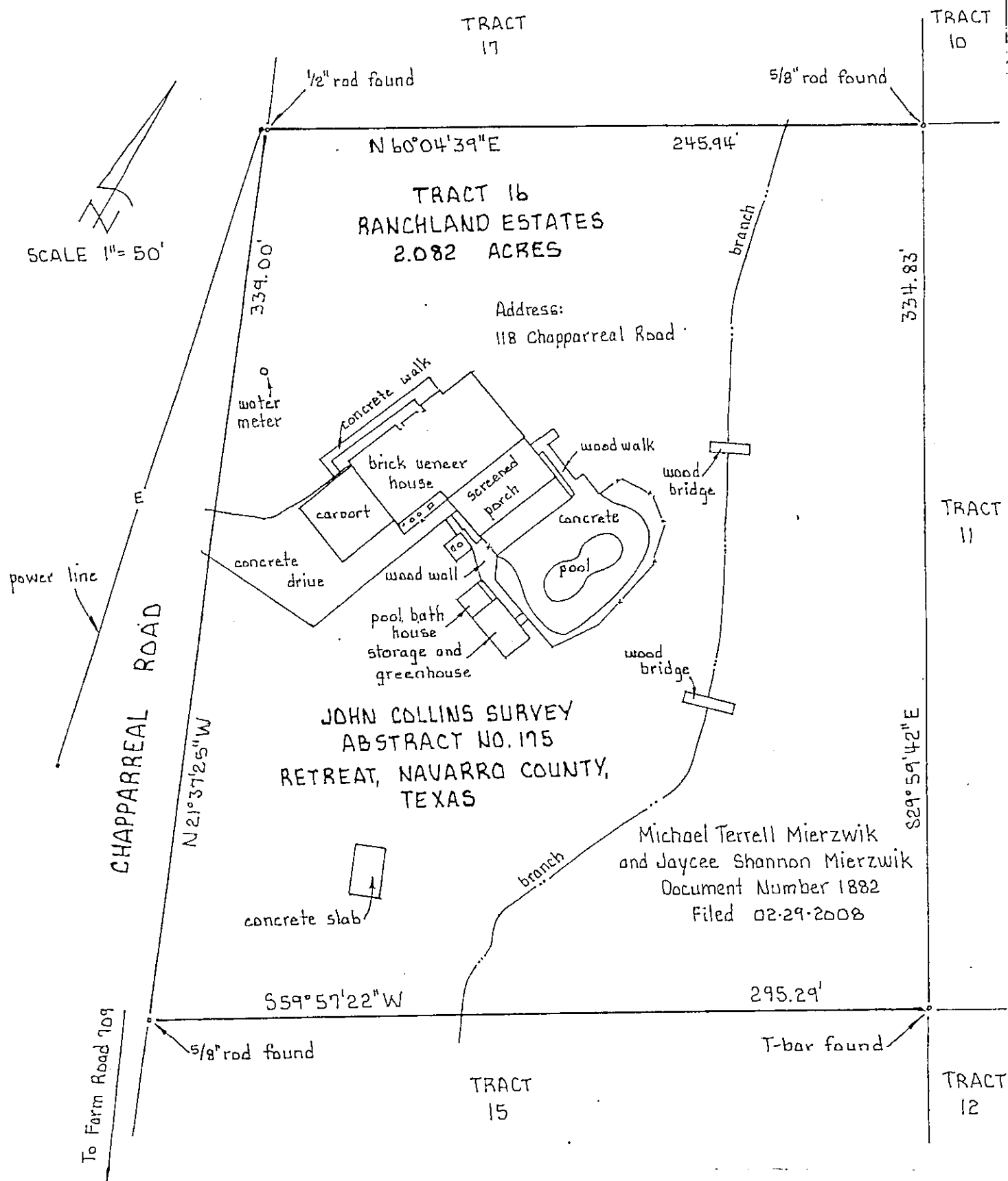

The right-of-way to Navarro County in Volume 350 Page 527 is for Farm Road 709.

The easements to Texas Power & Light Company in Volume 386 Page 143, in Volume 449 Page 137 and in Volume 621 Page 63, do not affect this tract.

This is to certify that the foregoing plat was prepared from an actual survey made on the ground under my supervision, and that the residence shown hereon does not lie in the 100 year flood plain according to the FIRM map.

Bobby E. Bruce 12-09-2011
Bobby E. Bruce Date
Registered Professional Land Surveyor No. 4890

X [Signature]
X [Signature]

