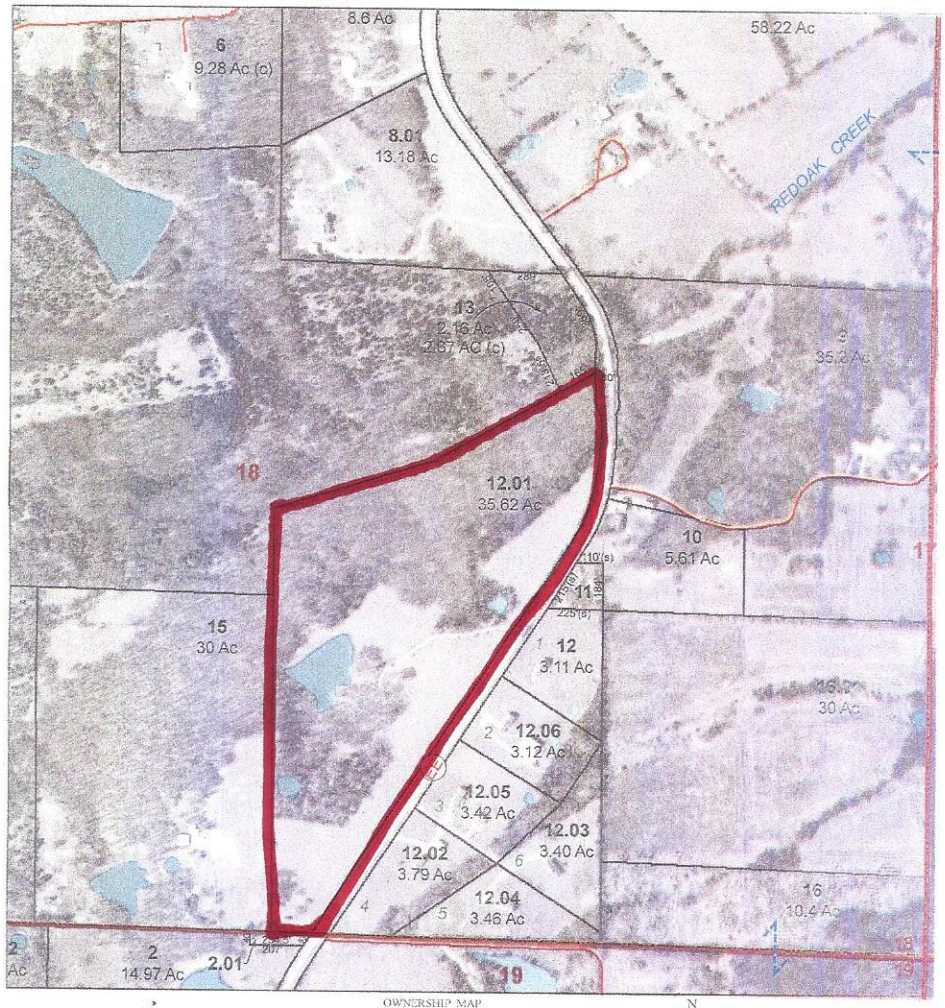

OWNERSHIP MAP
GASCONADE COUNTY, MISSOURI
PREPARED UNDER THE DIRECTION OF
MISSOURI STATE TAX COMMISSION
PREPARED BY
GIS INC

Gasconade County Courthouse
Assessors Office
119 E. First St. Rm 23
Hermann, MO 65041
Phone: 573.486.3100

1 inch equals 471 feet

SECTION: 17, 18, 19
MAP NUMBER:
DATE OF MAP:
DATE OF PHOTOGRAPHY: