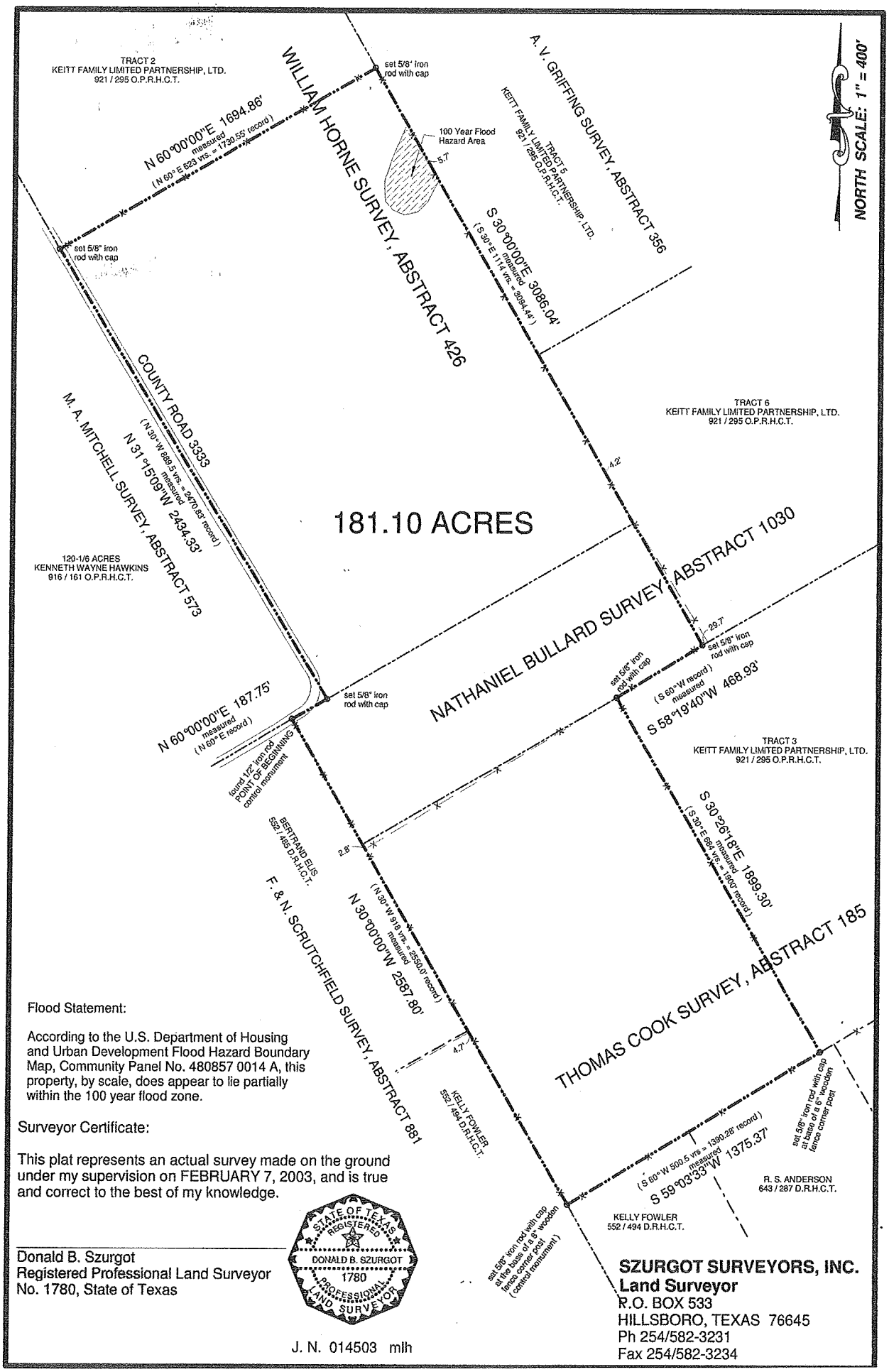

Flood Statement:

According to the U.S. Department of Housing and Urban Development Flood Hazard Boundary Map, Community Panel No. 480857 0014 A, this property, by scale, does appear to lie partially within the 100 year flood zone.

Surveyor Certificate:

This plat represents an actual survey made on the ground under my supervision on FEBRUARY 7, 2003, and is true and correct to the best of my knowledge.

Donald B. Szurgot
Registered Professional Land Surveyor
No. 1780, State of Texas

STATE OF TEXAS REGISTERED DONALD B. SZURGOT 1780 PROFESSIONAL LAND SURVEYOR

J. N. 014503 mlh

SZURGOT SURVEYORS, INC.
Land Surveyor
P.O. BOX 533
HILLSBORO, TEXAS 76645
Ph 254/582-3231
Fax 254/582-3234