



TEXAS ASSOCIATION OF REALTORS® SELLER'S DISCLOSURE NOTICE

©Texas Association of REALTORS®, Inc. 2011

Section 5.008, Property Code requires a seller of residential property of not more than one dwelling unit to deliver a Seller's Disclosure Notice to a buyer on or before the effective date of a contract. **This form complies with and contains additional disclosures which exceed the minimum disclosures required by the Code.**

CONCERNING THE PROPERTY AT 437 Harbert
Columbus, TX 78934

THIS NOTICE IS A DISCLOSURE OF SELLER'S KNOWLEDGE OF THE CONDITION OF THE PROPERTY AS OF THE DATE SIGNED BY SELLER AND IS NOT A SUBSTITUTE FOR ANY INSPECTIONS OR WARRANTIES THE BUYER MAY WISH TO OBTAIN. IT IS NOT A WARRANTY OF ANY KIND BY SELLER, SELLER'S AGENTS, OR ANY OTHER AGENT.

Seller ☒ is ☐ is not occupying the Property. If unoccupied (by Seller), how long since Seller has occupied the Property?
☐ _____ or ☐ never occupied the Property

Section 1. The Property has the items marked below: (Mark Yes (Y), No (N), or Unknown (U).)

This notice does not establish the items to be conveyed. The contract will determine which items will & will not convey.

Item	Y	N	U
Cable TV Wiring	✓		
Carbon Monoxide Det.	✓		
Ceiling Fans	✓		
Cooktop	✓		
Dishwasher	✓		
Disposal	✓		
Emergency Escape Ladder(s)			✓
Exhaust Fans	✓		
Fences	✓		
Fire Detection Equip.	✓		
French Drain			✓
Gas Fixtures	✓		
Natural Gas Lines			✓

Item	Y	N	U
Liquid Propane Gas:		✓	
-LP Community (Captive)		✓	
-LP on Property		✓	
Hot Tub		✓	
Intercom System	✓		
Microwave		✓	
Outdoor Grill			✓
Patio/Decking	✓		
Plumbing System	✓		
Pool			✓
Pool Equipment			✓
Pool Maint. Accessories			✓
Pool Heater			✓

Item	Y	N	U
Pump: <input type="checkbox"/> sump <input type="checkbox"/> grinder		✓	
Rain Gutters		✓	
Range/Stove			
Roof/Attic Vents	✓		
Sauna		✓	
Smoke Detector	✓		
Smoke Detector – Hearing Impaired			✓
Spa			✓
Trash Compactor			✓
TV Antenna			✓
Washer/Dryer Hookup	✓		
Window Screens			✓
Public Sewer System	✓		

Item	Y	N	U	Additional Information
Central A/C	✓			<input checked="" type="checkbox"/> electric <input type="checkbox"/> gas number of units: <u>2</u>
Evaporative Coolers		✓		number of units: _____
Wall/Window AC Units		✓		number of units: _____
Attic Fan(s)		✓		if yes, describe: _____
Central Heat	✓			<input type="checkbox"/> electric <input type="checkbox"/> gas number of units: _____
Other Heat		✓		if yes, describe: _____
Oven	✓			number of ovens: _____ <input type="checkbox"/> electric <input type="checkbox"/> gas <input type="checkbox"/> other: _____
Fireplace & Chimney		✓		<input type="checkbox"/> wood <input type="checkbox"/> gas logs <input type="checkbox"/> mock <input type="checkbox"/> other: _____
Carport	✓			<input type="checkbox"/> attached <input type="checkbox"/> not attached
Garage	✓			<input type="checkbox"/> attached <input type="checkbox"/> not attached
Garage Door Openers	✓			number of units: _____ number of remotes: _____
Satellite Dish & Controls	✓			<input type="checkbox"/> owned <input type="checkbox"/> leased from _____
Security System		✓		<input type="checkbox"/> owned <input type="checkbox"/> leased from _____
Water Heater	✓			<input type="checkbox"/> electric <input type="checkbox"/> gas <input type="checkbox"/> other: _____ number of units: _____
Water Softener	✓			<input type="checkbox"/> owned <input type="checkbox"/> leased from _____
Underground Lawn Sprinkler	✓			<input type="checkbox"/> automatic <input type="checkbox"/> manual areas covered: _____
Septic / On-Site Sewer Facility		✓		if yes, attach Information About On-Site Sewer Facility (TAR-1407)

(TAR-1406) 9-01-11

Initialed by: Seller: RO , JO and Buyer: _____

Page 1 of 5

Concerning the Property at _____

Water supply provided by: ☒ city ☐ well ☐ MUD ☐ co-op ☐ unknown ☐ other: _____Was the Property built before 1978? ☒ yes ☐ no ☐ unknown

(If yes, complete, sign, and attach TAR-1906 concerning lead-based paint hazards).

Roof Type: Composition Age: 5 (approximate)

Is there an overlay roof covering on the Property (shingles or roof covering placed over existing shingles or roof covering)?

☐ yes ☒ no ☐ unknownAre you (Seller) aware of any of the items listed in this Section 1 that are not in working condition, that have defects, or are need of repair? ☐ yes ☒ no If yes, describe (attach additional sheets if necessary): _____**Section 2. Are you (Seller) aware of any defects or malfunctions in any of the following?: (Mark Yes (Y) if you are aware and No (N) if you are not aware.)**

Item	Y	N
Basement		<input checked="" type="checkbox"/>
Ceilings		<input checked="" type="checkbox"/>
Doors		<input checked="" type="checkbox"/>
Driveways		<input checked="" type="checkbox"/>
Electrical Systems		<input checked="" type="checkbox"/>
Exterior Walls		<input checked="" type="checkbox"/>

Item	Y	N
Floors		<input checked="" type="checkbox"/>
Foundation / Slab(s)		<input checked="" type="checkbox"/>
Interior Walls		<input checked="" type="checkbox"/>
Lighting Fixtures		<input checked="" type="checkbox"/>
Plumbing Systems		<input checked="" type="checkbox"/>
Roof		<input checked="" type="checkbox"/>

Item	Y	N
Sidewalks		<input checked="" type="checkbox"/>
Walls / Fences		<input checked="" type="checkbox"/>
Windows		<input checked="" type="checkbox"/>
Other Structural Components		<input checked="" type="checkbox"/>

If the answer to any of the items in Section 2 is yes, explain (attach additional sheets if necessary): _____

Section 3. Are you (Seller) aware of any of the following conditions: (Mark Yes (Y) if you are aware and No (N) if you are not aware.)

Condition	Y	N
Aluminum Wiring		<input checked="" type="checkbox"/>
Asbestos Components		<input checked="" type="checkbox"/>
Diseased Trees: <input type="checkbox"/> oak wilt <input type="checkbox"/> _____		<input checked="" type="checkbox"/>
Endangered Species/Habitat on Property		<input checked="" type="checkbox"/>
Fault Lines		<input checked="" type="checkbox"/>
Hazardous or Toxic Waste		<input checked="" type="checkbox"/>
Improper Drainage		<input checked="" type="checkbox"/>
Intermittent or Weather Springs		<input checked="" type="checkbox"/>
Landfill		<input checked="" type="checkbox"/>
Lead-Based Paint or Lead-Based Pt. Hazards		<input checked="" type="checkbox"/>
Encroachments onto the Property		<input checked="" type="checkbox"/>
Improvements encroaching on others' property		<input checked="" type="checkbox"/>
Located in 100-year Floodplain		<input checked="" type="checkbox"/>
Located in Floodway		<input checked="" type="checkbox"/>
Present Flood Ins. Coverage (If yes, attach TAR-1414)		<input checked="" type="checkbox"/>
Previous Flooding into the Structures		<input checked="" type="checkbox"/>
Previous Flooding onto the Property		<input checked="" type="checkbox"/>
Previous Fires		<input checked="" type="checkbox"/>
Previous Use of Premises for Manufacture of Methamphetamine		<input checked="" type="checkbox"/>

Condition	Y	N
Previous Foundation Repairs		<input checked="" type="checkbox"/>
Previous Roof Repairs		<input checked="" type="checkbox"/>
Other Structural Repairs		<input checked="" type="checkbox"/>
Radon Gas		<input checked="" type="checkbox"/>
Settling		<input checked="" type="checkbox"/>
Soil Movement		<input checked="" type="checkbox"/>
Subsurface Structure or Pits		<input checked="" type="checkbox"/>
Underground Storage Tanks		<input checked="" type="checkbox"/>
Unplatted Easements		<input checked="" type="checkbox"/>
Unrecorded Easements		<input checked="" type="checkbox"/>
Urea-formaldehyde Insulation		<input checked="" type="checkbox"/>
Water Penetration		<input checked="" type="checkbox"/>
Wetlands on Property		<input checked="" type="checkbox"/>
Wood Rot		<input checked="" type="checkbox"/>
Active infestation of termites or other wood destroying insects (WDI)		<input checked="" type="checkbox"/>
Previous treatment for termites or WDI		<input checked="" type="checkbox"/>
Previous termite or WDI damage repaired		<input checked="" type="checkbox"/>
Termite or WDI damage needing repair		<input checked="" type="checkbox"/>
Single Blockable Main Drain in Pool/Hot Tub/Spa*		<input checked="" type="checkbox"/>

(TAR-1406) 9-01-11

Initialed by: Seller: 6/20 and Buyer: _____

Concerning the Property at _____

If the answer to any of the items in Section 3 is yes, explain (attach additional sheets if necessary): _____

*A single blockable main drain may cause a suction entrapment hazard for an individual.

Section 4. Are you (Seller) aware of any item, equipment, or system in or on the Property that is in need of repair, which has not been previously disclosed in this notice? ☐ yes ☒ no If yes, explain (attach additional sheets if necessary): _____

Section 5. Are you (Seller) aware of any of the following (Mark Yes (Y) if you are aware. Mark No (N) if you are not aware.)

Y N

☐ ☒ Room additions, structural modifications, or other alterations or repairs made without necessary permits or not in compliance with building codes in effect at the time.

☐ ☒ Homeowners' associations or maintenance fees or assessments. If yes, complete the following:

Name of association: _____

Manager's name: _____ Phone: _____

Fees or assessments are: \$ _____ per _____ and are: ☐ mandatory ☐ voluntaryAny unpaid fees or assessment for the Property? ☐ yes (\$ _____) ☐ no

If the Property is in more than one association, provide information about the other associations below or attach information to this notice.

☐ ☒ Any common area (facilities such as pools, tennis courts, walkways, or other) co-owned in undivided interest with others. If yes, complete the following:

Any optional user fees for common facilities charged? ☐ yes ☐ no If yes, describe: _____

☐ ☒ Any notices of violations of deed restrictions or governmental ordinances affecting the condition or use of the Property.

☐ ☒ Any lawsuits or other legal proceedings directly or indirectly affecting the Property. (Includes, but is not limited to: divorce, foreclosure, heirship, bankruptcy, and taxes.)

☐ ☒ Any death on the Property except for those deaths caused by: natural causes, suicide, or accident unrelated to the condition of the Property.

☐ ☒ Any condition on the Property which materially affects the health or safety of an individual.

☐ ☒ Any repairs or treatments, other than routine maintenance, made to the Property to remediate environmental hazards such as asbestos, radon, lead-based paint, urea-formaldehyde, or mold.

If yes, attach any certificates or other documentation identifying the extent of the remediation (for example, certificate of mold remediation or other remediation).

☐ ☒ Any rainwater harvesting system connected to the property's public water supply that is able to be used for indoor potable purposes.

If the answer to any of the items in Section 5 is yes, explain (attach additional sheets if necessary): _____

Concerning the Property at _____

Section 6. Seller ☐ has ☐ has not attached a survey of the Property.

Section 7. Within the last 4 years, have you (Seller) received any written inspection reports from persons who regularly provide inspections and who are either licensed as inspectors or otherwise permitted by law to perform inspections? ☐ yes ☐ no If yes, attach copies and complete the following:

Inspection Date	Type	Name of Inspector	No. of Pages
2010	Purchase		

Note: A buyer should not rely on the above-cited reports as a reflection of the current condition of the Property. A buyer should obtain inspections from inspectors chosen by the buyer.

Section 8. Check any tax exemption(s) which you (Seller) currently claim for the Property:

- ☒ Homestead ☐ Senior Citizen ☐ Disabled
☐ Wildlife Management ☐ Agricultural ☐ Disabled Veteran
☐ Other: _____ ☐ Unknown

Section 9. Have you (Seller) ever received proceeds for a claim for damage to the Property (for example, an insurance claim or a settlement or award in a legal proceeding) and not used the proceeds to make the repairs for which the claim was made? ☐ yes ☒ no If yes, explain: _____

Section 10. Does the property have working smoke detectors installed in accordance with the smoke detector requirements of Chapter 766 of the Health and Safety Code? ☐ unknown ☐ no ☒ yes. If no or unknown, explain. (Attach additional sheets if necessary): _____

**Chapter 766 of the Health and Safety Code requires one-family or two-family dwellings to have working smoke detectors installed in accordance with the requirements of the building code in effect in the area in which the dwelling is located, including performance, location, and power source requirements. If you do not know the building code requirements in effect in your area, you may check unknown above or contact your local building official for more information.*

A buyer may require a seller to install smoke detectors for the hearing impaired if: (1) the buyer or a member of the buyer's family who will reside in the dwelling is hearing-impaired; (2) the buyer gives the seller written evidence of the hearing impairment from a licensed physician; and (3) within 10 days after the effective date, the buyer makes a written request for the seller to install smoke detectors for the hearing-impaired and specifies the locations for installation. The parties may agree who will bear the cost of installing the smoke detectors and which brand of smoke detectors to install.

Seller acknowledges that the statements in this notice are true to the best of Seller's belief and that no person, including the broker(s), has instructed or influenced Seller to provide inaccurate information or to omit any material information.



Signature of Seller
Printed Name: Robert A O'Connor

4/3/13

Date



Signature of Seller
Printed Name: Lori A O'Connor

Date

(TAR-1406) 9-01-11

Initialed by: Seller: RO, _____ and Buyer: _____, _____

Page 4 of 5

Concerning the Property at 437 Harbert
Columbus, TX 78934

ADDITIONAL NOTICES TO BUYER:

- (1) The Texas Department of Public Safety maintains a database that the public may search, at no cost, to determine if registered sex offenders are located in certain zip code areas. To search the database, visit www.txdps.state.tx.us. For information concerning past criminal activity in certain areas or neighborhoods, contact the local police department.
- (2) If the property is located in a coastal area that is seaward of the Gulf Intracoastal Waterway or within 1,000 feet of the mean high tide bordering the Gulf of Mexico, the property may be subject to the Open Beaches Act or the Dune Protection Act (Chapter 61 or 63, Natural Resources Code, respectively) and a beachfront construction certificate or dune protection permit may be required for repairs or improvements. Contact the local government with ordinance authority over construction adjacent to public beaches for more information.
- (3) If you are basing your offers on square footage, measurements, or boundaries, you should have those items independently measured to verify any reported information.
- (4) The following providers currently provide service to the property:
- | | |
|----------------------|----------------|
| Electric: _____ | phone #: _____ |
| Sewer: _____ | phone #: _____ |
| Water: _____ | phone #: _____ |
| Cable: _____ | phone #: _____ |
| Trash: _____ | phone #: _____ |
| Natural Gas: _____ | phone #: _____ |
| Phone Company: _____ | phone #: _____ |
| Propane: _____ | phone #: _____ |
- (5) This Seller's Disclosure Notice was completed by Seller as of the date signed. The brokers have relied on this notice as true and correct and have no reason to believe it to be false or inaccurate. YOU ARE ENCOURAGED TO HAVE AN INSPECTOR OF YOUR CHOICE INSPECT THE PROPERTY.

The undersigned Buyer acknowledges receipt of the foregoing notice.

Signature of Buyer _____	Date _____	Signature of Buyer _____	Date _____
Printed Name: _____		Printed Name: _____	

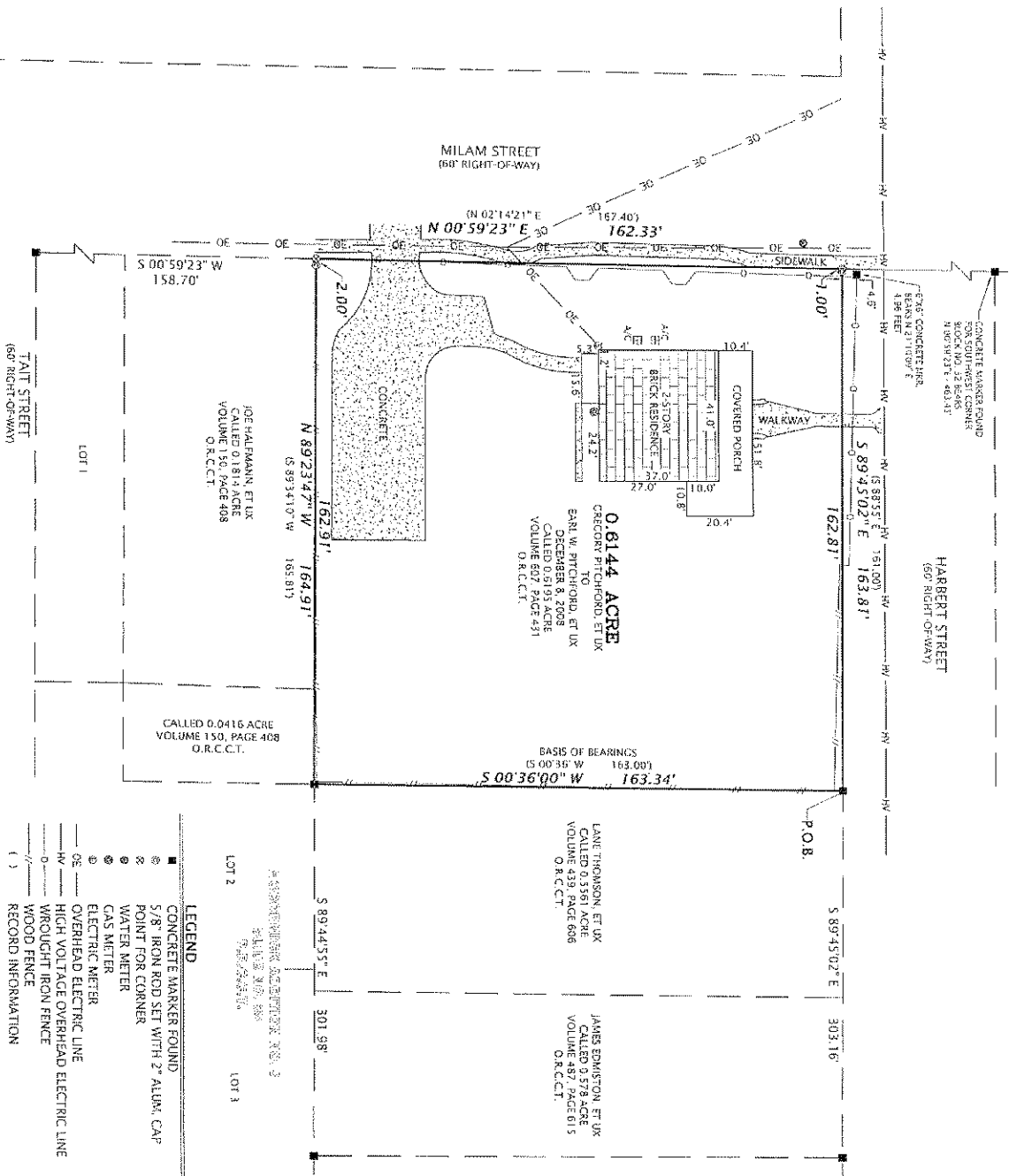

COLORADO COUNTY, TEXAS
R. TUMLINSON SURVEY
ASSET PLOT NO. 44

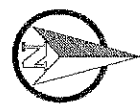

SURVEYOR CERTIFICATION

THIS SURVEY WAS MADE ON THE GROUND UNDER MY SUPERVISION AND REPRESENTS THOSE FACTS FOUND AT THE TIME OF SURVEY.

FOR FRANK SURVEYING CO., INC.
 BY: MATTHEW W. LOESSIN, RPLS
 TEXAS REGISTRATION NO. 5933

02/24/2010

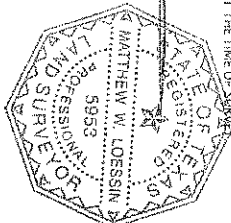

SURVEY NOTES

1. ALL BEARINGS ARE BASED ON THE RECORD DEED BEARING OF THE EASTERLY LINE OF THE SUBJECT TRACT AS PER VOLUME 607, PAGE 431, COLORADO COUNTY OFFICIAL RECORDS.
2. THE SURVEYOR DID NOT ABSTRACT THE PROPERTY AND THIS SURVEY WAS PREPARED WITHOUT THE BENEFIT OF A TITLE COMMITMENT OR REPORT.
3. PROPERTY IS SUBJECT TO THOSE EASEMENTS, RESTRICTIONS, ETC. THAT APPEAR OF RECORD AND NOT SHOWN ON SURVEY.
4. A SEPARATE METES AND BOUNDS DESCRIPTION OF EASE DATE ACCOMPANIES THIS PLAT.

(PROPERTY ADDRESS: 437 HARBERT STREET, COLUMBUS, TX 78334)

SURVEY PLAT OF 0.6144 ACRE
ELIZABETH TUMLINSON SURVEY, A-44
COLORADO COUNTY, TEXAS

DATE: 02/22/2010
 DRAWN BY: MML
 CHECKED BY: MML
 FIELD CREW: AJM/TWH
 PROJECT NO: 1002046
 COUNTY: COLORADO
 SCALE: 1" = 40'
 SHEET: 1 OF 1



COLORADO COUNTY, TEXAS
E. TUMLINSON SURVEY, ABSTRACT NO. 44

DESCRIPTION OF A 0.6144 ACRE TRACT OF LAND OUT OF THE E. TUMLINSON SURVEY, ABSTRACT NO. 44, COLORADO COUNTY, TEXAS AND BEING THAT SAME PROPERTY DESCRIBED IN A DEED DATED DECEMBER 8, 2008 FROM GREGORY PITCHFORD, ET UX TO EARL W. PITCHFORD, ET UX, RECORDED IN VOLUME 607, PAGE 431, COLORADO COUNTY OFFICIAL RECORDS FOR WHICH REFERENCE IS MADE AND THE SAID 0.6144 ACRE TRACT BEING DESCRIBED BY METES AND BOUNDS AS FOLLOWS:

BEGINNING at a concrete marker found in the Southerly line of Harbert Street (60' right-of-way) for the Northeast corner of the herein described tract, being also the common Northwest corner of a called 0.5561 acre tract described in a deed to Lane Thomson, et ux, recorded in Volume 439, Page 606, Colorado County Official Records, from said corner a concrete marker found for the Northeast corner of a called 0.578 acre tract described in a deed to James Edmiston, et ux, recorded in Volume 487, Page 615, Colorado County Official Records bears South 89° 45' 02" East a distance of 303.16 feet;

THENCE South 00° 36' 00" West (called South 00° 36' West) with the Westerly line of the said 0.5561 acre tract, being the common Easterly line of the herein described tract a distance of 163.34 feet (called 163.00') to concrete marker found next to a fence corner post for the Southeast corner of the herein described tract, being also the common Southwest corner of the said 0.5561 acre tract, corner being also the common Northwest corner of Lot 2 of McCormick Addition No. 3 per Slide No. 35, Colorado County Plat Records, being also the common Northeast corner of a called 0.0416 acre tract described in Volume 150, Page 408, Colorado County Official Records, and from said corner a concrete marker found for the Southeast corner of the said 0.578 acre tract bears South 89° 44' 55" East a distance of 301.98 feet;

THENCE North 89° 23' 47" West (called South 89° 34' 10" West) with the Northerly line of the said 0.0416 acre tract, being the common Northerly line of a called 0.1814 acre tract described in a deed to Joe Halfmann, et ux, recorded in Volume 150, Page 408, Colorado County Official Records and at 162.91 feet a 5/8 inch iron rod set w/cap for reference and continuing for a total distance of 164.91 feet (called 165.81') to a point in a fence corner post for the Northwest corner of the said 0.1814 acre tract in the Easterly line of Milam Street (60' right-of-way), from said corner a concrete marker found for the Southwest corner of Lot 1 of said McCormick Addition No. 3 bears South 00° 59' 23" West a distance of 158.70 feet;

THENCE North 00° 59' 23" East (called North 02° 14' 21" East) with the Easterly line of Milam Street a distance of 162.33 feet (called 167.40') to a point near the edge of a concrete sidewalk for the Northwest corner of the herein described tract, said corner being also at the intersection of the Easterly line of Milam Street and the Southerly line of Harbert Street, and from said corner the following bears:

- o a concrete marker at a fence corner post bears North 21° 10' 09" East a distance of 4.96 feet;
- o a concrete marker found in the Easterly line of Milam Street for the Southwest corner of Block No. 32 of the City of Columbus bears North 00° 59' 23" East a distance of 463.43 feet;

THENCE South 89° 45' 02" East (called South 88° 55' East) with the Southerly line of Harbert Street and at 1.00 feet a 5/8 inch iron rod set w/cap for reference and continuing for a total distance of 163.81 feet (called 161.00') to the POINT OF BEGINNING, containing 0.6144 acres of land, more or less.

- Bearing Basis: Record Deed Bearing of the Easterly line of subject tract per Volume 607, Page 431, Colorado County Official Records.
- Any reference to a 5/8" iron rod set w/cap is a 5/8" iron rebar 24" inches long and set with a 2" aluminum cap stamped "Frank Surveying Co - RPLS 5953".

This metes and bound description and plat attached hereto represent an on-the-ground survey made under my supervision on February 22, 2010.

Matthew W. Loessin
Registered Professional Land Surveyor No. 5953
Frank Surveying Co., Inc.
Project No. 1002046
Word File: 1002046 - 0.6144 acre m & b.docx
ACAD File: 1002046.dwg

Date:

02/24/2010



A handwritten signature in black ink, appearing to read "Matthew W. Loessin".

EXHIBIT "A"

**ADDENDUM FOR SELLER'S DISCLOSURE OF INFORMATION
ON LEAD-BASED PAINT AND LEAD-BASED PAINT HAZARDS
AS REQUIRED BY FEDERAL LAW**CONCERNING THE PROPERTY AT 437 Harbert Columbus
(Street Address and City)

A. LEAD WARNING STATEMENT: "Every purchaser of any interest in residential real property on which a residential dwelling was built prior to 1978 is notified that such property may present exposure to lead from lead-based paint that may place young children at risk of developing lead poisoning. Lead poisoning in young children may produce permanent neurological damage, including learning disabilities, reduced intelligence quotient, behavioral problems, and impaired memory. Lead poisoning also poses a particular risk to pregnant women. The seller of any interest in residential real property is required to provide the buyer with any information on lead-based paint hazards from risk assessments or inspections in the seller's possession and notify the buyer of any known lead-based paint hazards. A risk assessment or inspection for possible lead-paint hazards is recommended prior to purchase."

NOTICE: Inspector must be properly certified as required by federal law.

B. SELLER'S DISCLOSURE:

1. PRESENCE OF LEAD-BASED PAINT AND/OR LEAD-BASED PAINT HAZARDS (check one box only):

☐ (a) Known lead-based paint and/or lead-based paint hazards are present in the Property (explain): _____

☒ (b) Seller has no actual knowledge of lead-based paint and/or lead-based paint hazards in the Property.

2. RECORDS AND REPORTS AVAILABLE TO SELLER (check one box only):

☐ (a) Seller has provided the purchaser with all available records and reports pertaining to lead-based paint and/or lead-based paint hazards in the Property (list documents): _____

☒ (b) Seller has no reports or records pertaining to lead-based paint and/or lead-based paint hazards in the Property.

C. BUYER'S RIGHTS (check one box only):

☐ 1. Buyer waives the opportunity to conduct a risk assessment or inspection of the Property for the presence of lead-based paint or lead-based paint hazards.

☐ 2. Within ten days after the effective date of this contract, Buyer may have the Property inspected by inspectors selected by Buyer. If lead-based paint or lead-based paint hazards are present, Buyer may terminate this contract by giving Seller written notice within 14 days after the effective date of this contract, and the earnest money will be refunded to Buyer.

D. BUYER'S ACKNOWLEDGMENT (check applicable boxes):

☐ 1. Buyer has received copies of all information listed above.

☐ 2. Buyer has received the pamphlet *Protect Your Family from Lead in Your Home*.

E. BROKERS' ACKNOWLEDGMENT: Brokers have informed Seller of Seller's obligations under 42 U.S.C. 4852d to:

(a) provide Buyer with the federally approved pamphlet on lead poisoning prevention; (b) complete this addendum; (c) disclose any known lead-based paint and/or lead-based paint hazards in the Property; (d) deliver all records and reports to Buyer pertaining to lead-based paint and/or lead-based paint hazards in the Property; (e) provide Buyer a period of up to 10 days to have the Property inspected; and (f) retain a completed copy of this addendum for at least 3 years following the sale. Brokers are aware of their responsibility to ensure compliance.

F. CERTIFICATION OF ACCURACY: The following persons have reviewed the information above and certify, to the best of their knowledge, that the information they have provided is true and accurate.

Buyer _____ Date _____

Seller Robert A O'Connor 4/3/13 Date

Robert A O'Connor

Buyer _____ Date _____

Seller Lori A O'Connor 4/3/13 Date

Lori A O'Connor

Other Broker _____ Date _____

Listing Broker Jolyn Goolsby 4-3-13 Date

Jolyn Goolsby

The form of this addendum has been approved by the Texas Real Estate Commission for use only with similarly approved or promulgated forms of contracts. Such approval relates to this contract form only. TREC forms are intended for use only by trained real estate licensees. No representation is made as to the legal validity or adequacy of any provision in any specific transactions. It is not suitable for complex transactions. Texas Real Estate Commission, P.O. Box 12188, Austin, TX 78711-2188, 512-936-3000 (<http://www.trec.texas.gov>)