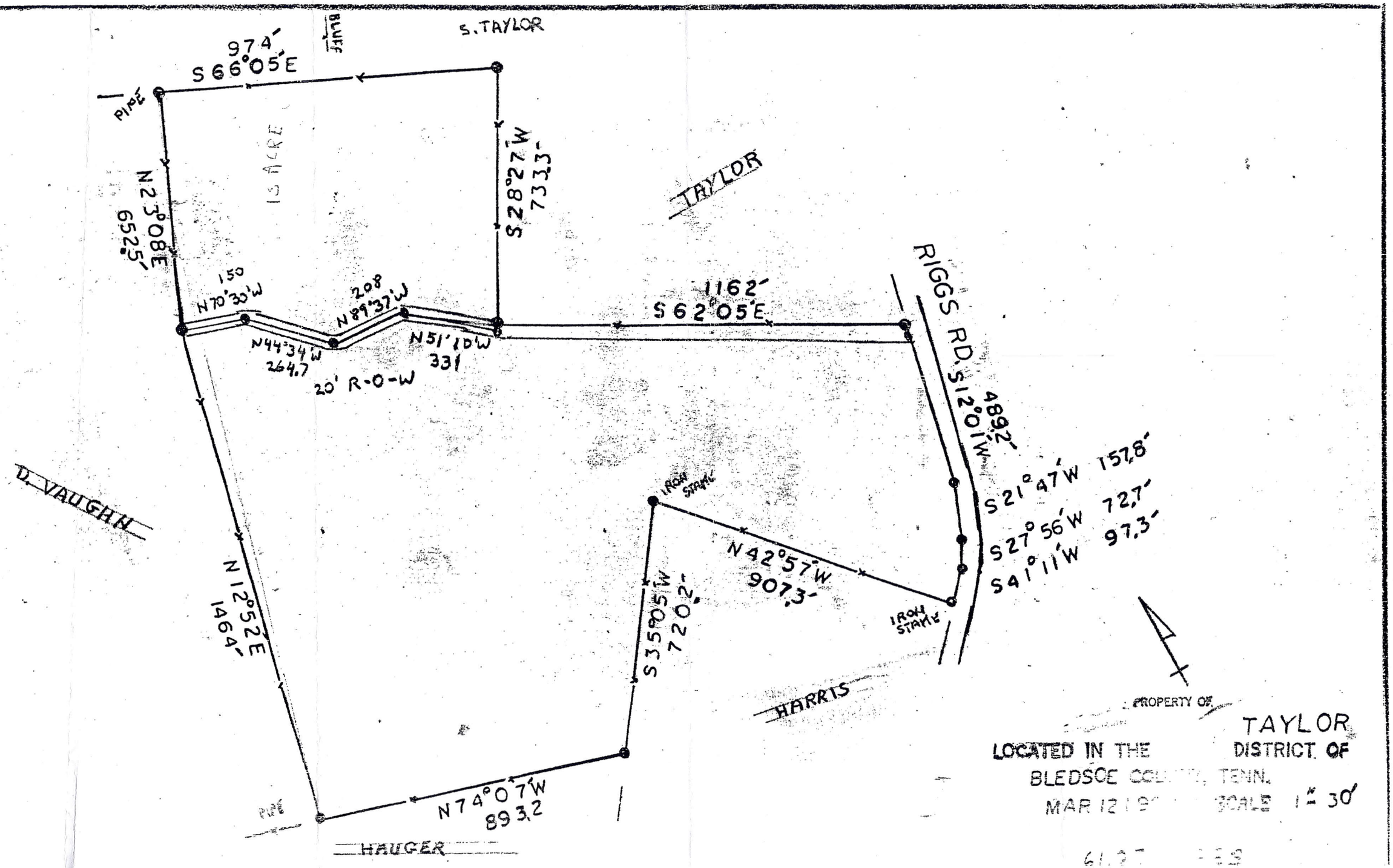
S. TAYLOR
BLUFF
974'
S 66°05'E
PIPE
15 ACRE
N 23°08'E
652.5'
S 28°27'W
733.3'
TAYLOR
150
N 70°30'W
208
N 89°37'W
N 44°34'W
264.7
N 51°10'W
331
20' R-O-W
1162'
S 62°05'E
RIGGS RD.
S 12°01'W
489.2'
S 21°47'W 157.8'
S 27°56'W 72.7'
S 41°11'W 97.3'
D. VAUGHN
N 12°52'E
1464'
IRON STAKE
N 42°57'W
907.3'
S 35°05'W
720.2'
IRON STAKE
HARRIS
PIPE
N 74°07'W
893.2
HAUGER
PROPERTY OF
TAYLOR
LOCATED IN THE
DISTRICT OF
BLEDSOE COUNTY, TENN.
MAR 12 19
SCALE 1" = 30'