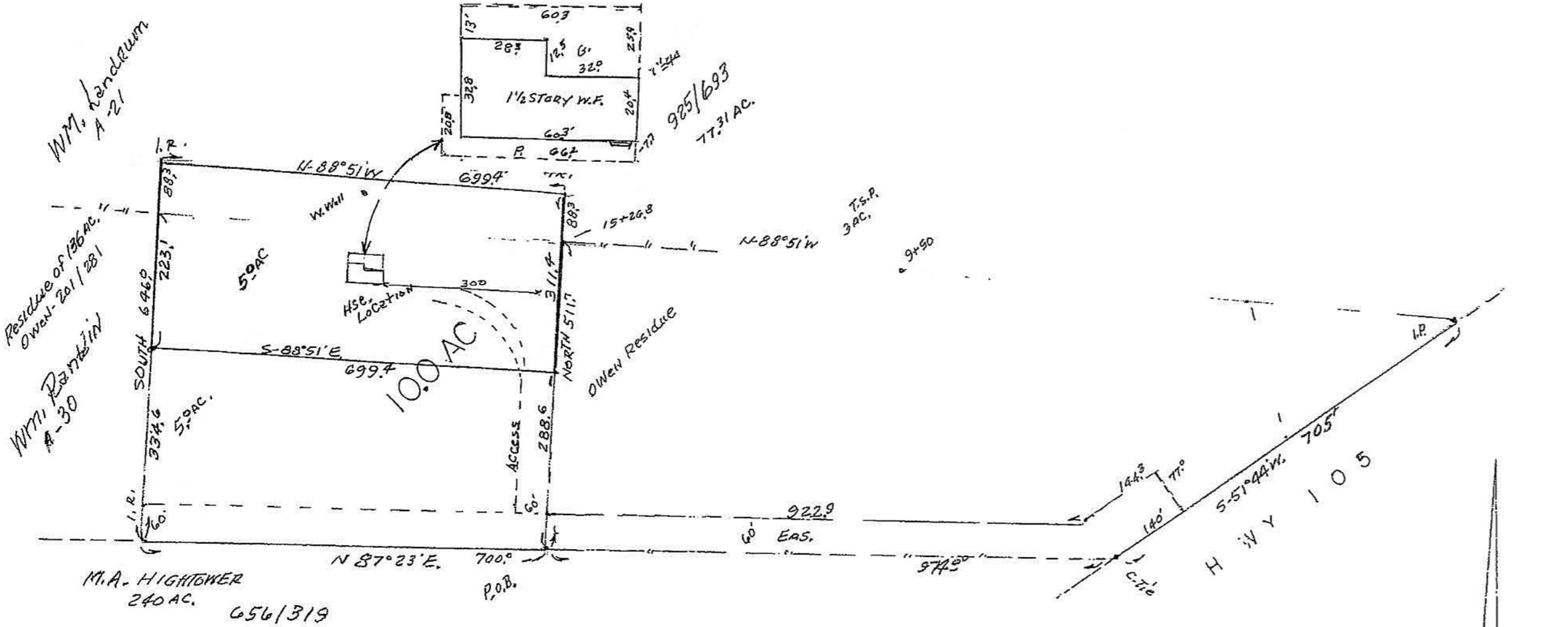

2002-048030
071-10-1539

PLAT SHOWING PROPERTY OF: Thomas Zachary Price
24420 Highway 105 W.
Montgomery, Texas 77356

Being: 10.0 AC. OF LAND OUT OF THE PRICE AND OWEN TRACTS OF LAND IN THE RANKIN & LANDRUM SURVEYS IN MONTGOMERY COUNTY, TEXAS

Scale: 1"--200 ft

May 3, 2002

Revised October 1, 2002

This is to certify that this survey was made on the ground of the property legally described hereon and is correct and that there are no discrepancies, conflicts, shortages in area boundary line conflicts, encroachments overlapping of improvements, visible easements or rights of way except as shown hereon.

J.E. Price

Registered Professional Land Surveyor

STATE OF TEXAS REGISTERED J. E. PRICE 1-82 PROFESSIONAL LAND SURVEYOR