

# Market Realty, Inc.

(979)289-2159

Fax (979)289-2159

[www.marketrealty.com](http://www.marketrealty.com)

420 N Main

Burton, Texas 77835

e-mail address

[burton@marketrealty.com](mailto:burton@marketrealty.com)



## **FM 1948 & FM 594/Burton, TX**

Here's your chance to own small private acreage just minutes from the historic town of Burton, Texas, on the south side of Lake Somerville. Property is wooded with native cedars and post oak trees so you can selectively clear to suit your needs. Community water and electricity available. Subject to restrictions-single family residential and agricultural purposes only, no commercial businesses.

**CONTRACT** 4.0 acres- \$59,160

5.3 acres- \$74,340

**SOLD** 4.5 acres- \$81,000

**SOLD** 3.5 acres- \$63,000

**CONTRACT** Also adjacent 9.29 acres- \$99,975

For more information contact listing broker, Susan Kiel at 979-289-2159 or 979-251-4078 or email at [burton@marketrealty.com](mailto:burton@marketrealty.com) or Roger Chambers at 979-830-7708.

**Directions:** From Brenham head west on Hwy 290 towards Austin. Turn right at FM 1948. Drive approximately 5 mile. Property is at the corner of FM 1948 and FM 594.

The information contained herein, while obtained from sources deemed reliable, is not warranted by MARKET REALTY, INC. Property is subject to prior sale, change, or withdrawal from market without notice.





Appx. 4.08 ac.

**CONTRACT  
PENDING**

Farm to Market Rd 594



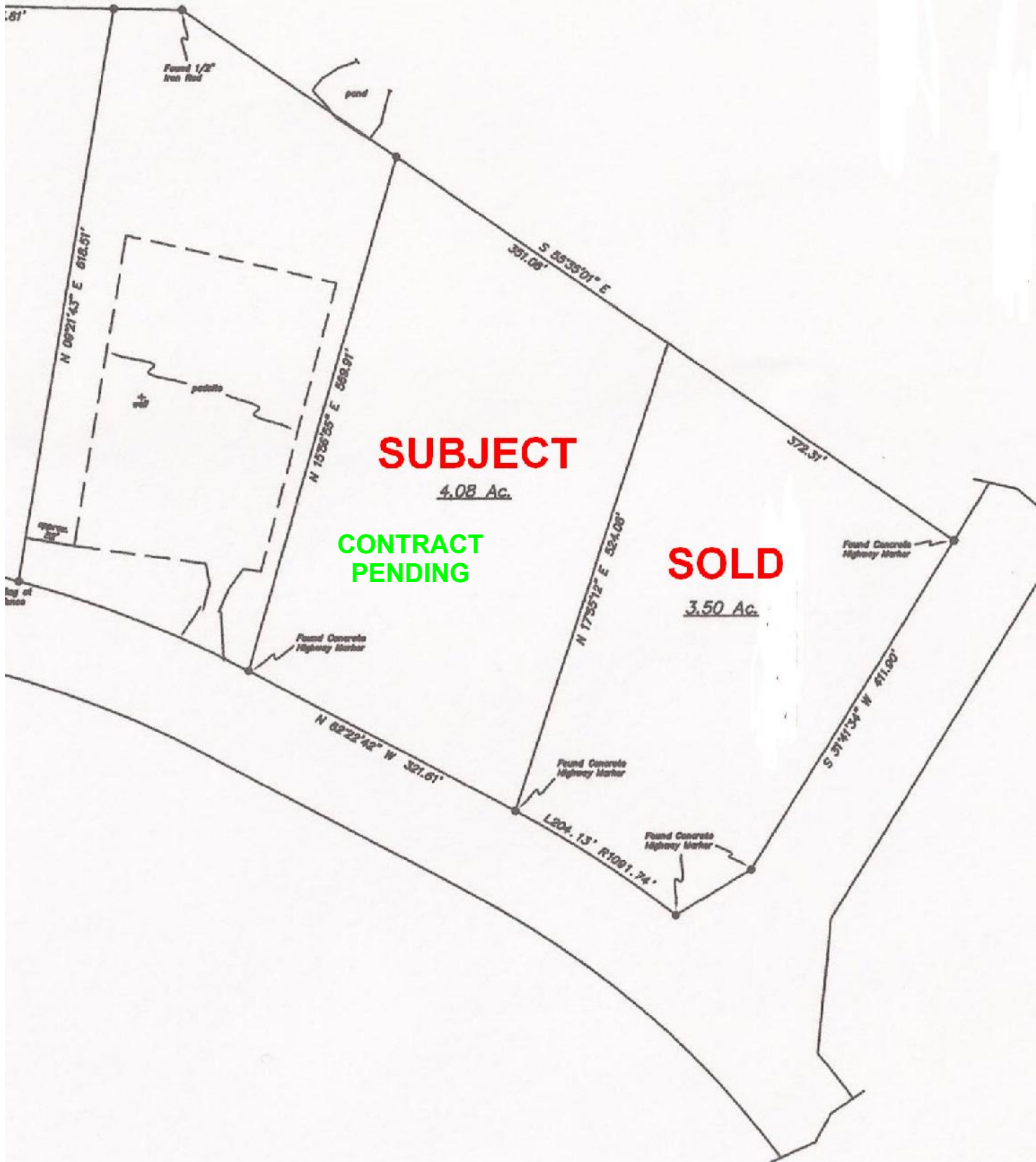

### Restrictions

1. No commercial operations shall be permitted upon any tract or part thereof.
2. Land must be used for agricultural or residential purposes only.
3. The foregoing covenants, restrictions and conditions are to run with each and all tracts and shall be binding upon each and all owners of each and every tract, their heirs, successors, and assigns.

Enforcement of the foregoing covenants, restrictions and conditions shall be by proceedings at law or in equity against any person or entity violating any of the covenants, restrictions or conditions, either to restrain said violation and/or to recover damages.

# Rehburg, Texas small acreage tracts

