

ALL THAT CERTAIN LOT, TRACT OR PARCEL OF LAND SITUATED IN THE
W.T. MALONE SURVEY, A-530, NAVARRO COUNTY, TEXAS, AND BEING
ALL OF LOT NO. 32, STARCREST ESTATES AS SHOWN ON PLAT RECORDED
IN VOLUME 7, PAGE 23 OF THE PLAT RECORDS OF NAVARRO COUNTY,
TEXAS.

ALL THAT CERTAIN LOT, TRACT OR PARCEL OF LAND SITUATED IN THE
W.T. MALONE SURVEY, A-530, NAVARRO COUNTY, TEXAS, AND BEING
ALL OF LOT NO. 32, STARCREST ESTATES AS SHOWN ON PLAT RECORDED
IN VOLUME 7, PAGE 23 OF THE PLAT RECORDS OF NAVARRO COUNTY,
TEXAS.

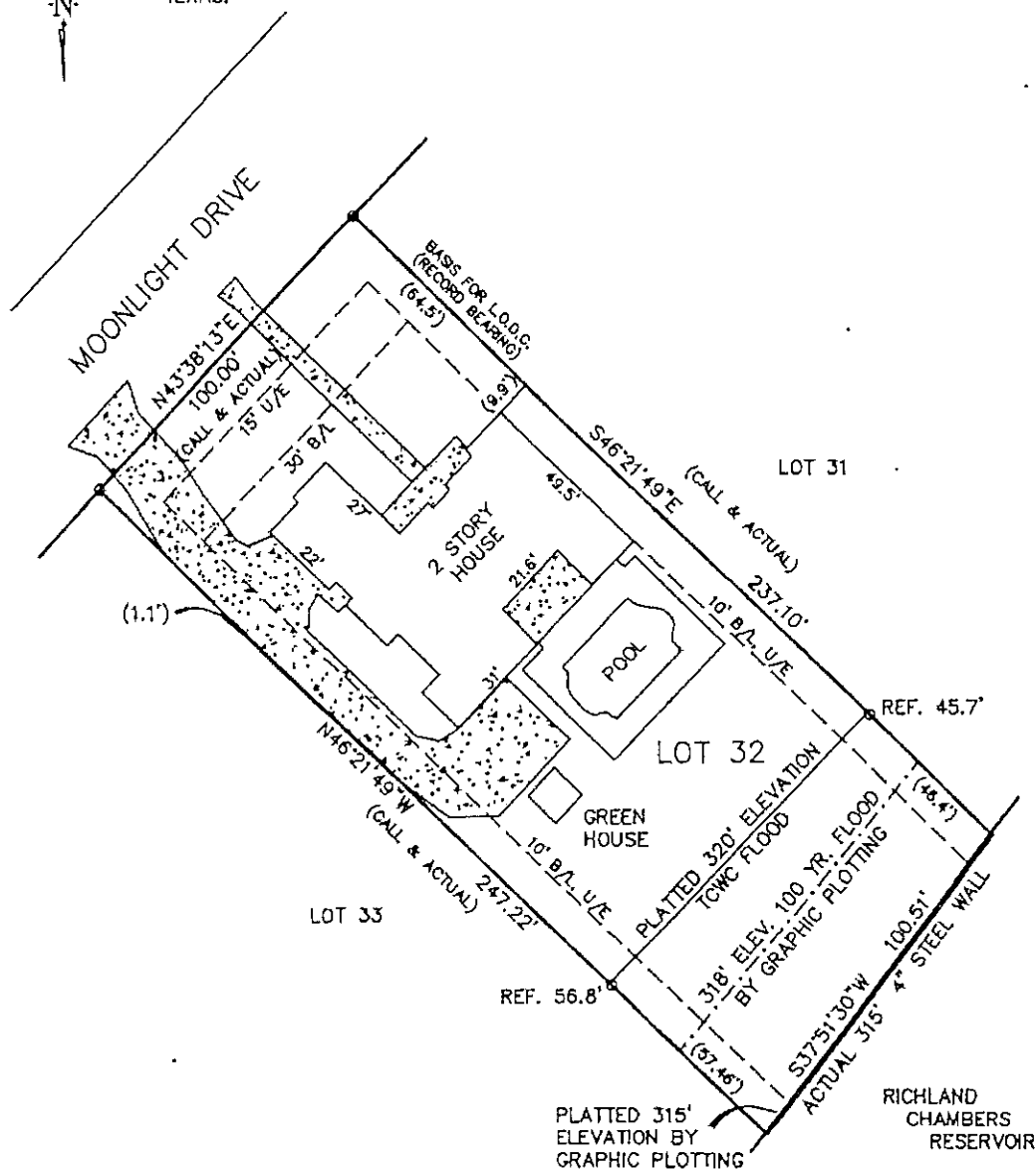

NOTE: ALL $\phi = 1/2"$ F.I.R.

SCALE: 1" = 40'
COUNTY: NAVARRO
ACREAGE: 0.56 AC

SURVEY: W.T. MALONE A-530
DESCRIPTION: VOL. 7, PG. 23
SURVEYED FOR: LARRY LEVY

I, Mark Ferrell, Registered Professional Land Surveyor 4373, do hereby certify that the above survey plat and field notes of even date represents **HEARN** the results of my own survey made under my direction and supervision. To the best of my knowledge and belief, there are no apparent intrusions or protrusions of the line shown on plot. This survey substantially complies with the current Texas Society of Professional Surveyors Standards and Specifications for a Category 1A Condominium Survey. This the 21 Day of MARCH, 2006.

FLAME OFFICE CENTER
ATHENS, TX 75751
(903) 675-2858

1-800-432-7670

Mark F. Bell
Registered Professional Surveyor
Number 4375

USE OF THIS SURVEY FOR ANY OTHER PURPOSE OR BY OTHER PARTIES SHALL BE AT THEIR OWN RISK AND THE UNDERSIGNED SURVEYOR IS NOT RESPONSIBLE FOR ANY LOSS RESULTING THEREFROM.