

PROPERTY INSPECTION REPORT

PROPERTY ADDRESS 38689 Buick Drive, Aberdeen, South Dakota

LEGAL DESCRIPTION Lot 1, Geffre/Sutton Subdivision in SE1/4 Sec. 35-123-64,
Brown County, South Dakota

INSPECTION DATE June 30, 2006

BUICK DRIVE (gravel)

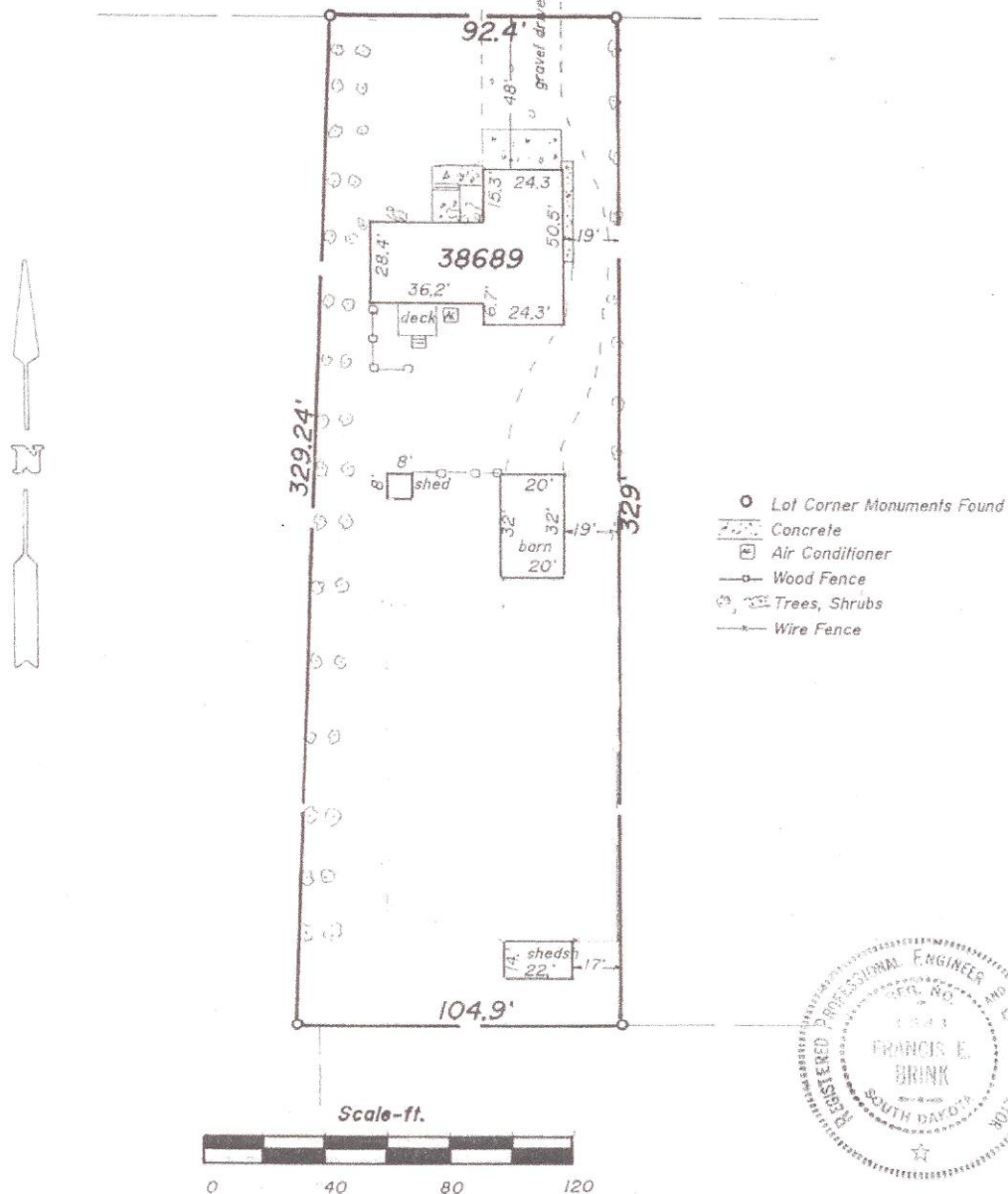

SURVEYOR'S CERTIFICATE

I, Francis E. Brink, a Licensed Professional Engineer and Land Surveyor, hereby certify that I have inspected the above legally described property, and the hereon contained report accurately represents the findings of the inspection and survey, and that there are no encroachments or improvements which affect the property, other than as shown hereon. This Inspection Report does not constitute a legal boundary survey of the record lot.

July 1, 2006
Date

Francis E. Brink
LICENSED ENGINEER AND LAND SURVEYOR
SOUTH DAKOTA LICENSE NO. 1641