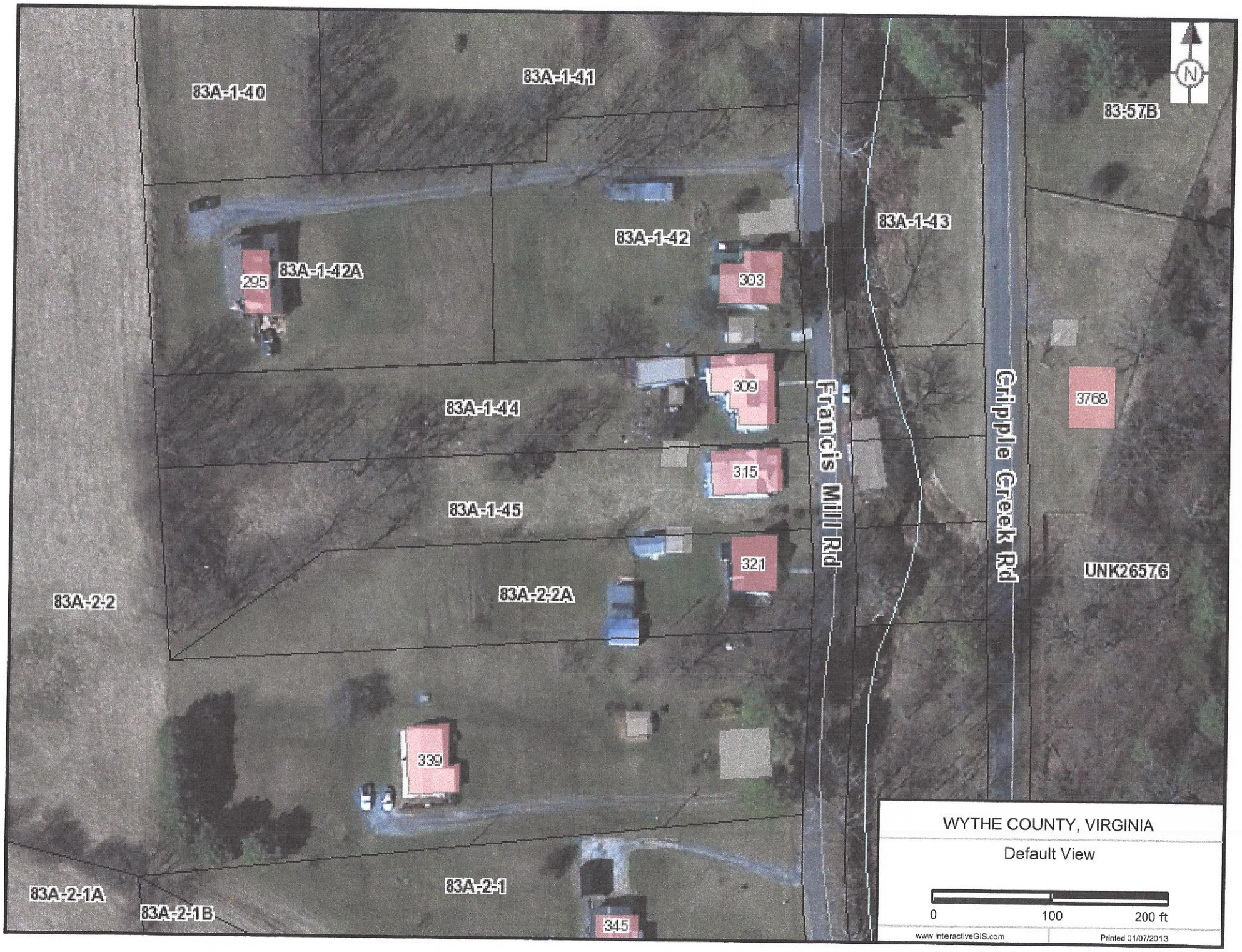
83A-1-40
83A-1-41
83-57B
83A-1-43
83A-1-42
83A-1-42A
295
303
309
83A-1-44
315
83A-1-45
321
83A-2-2A
83A-2-2
339
83A-2-1A
83A-2-1B
83A-2-1
345
Francis Mill Rd
Cripple Creek Rd
3768
UNK26576
N
WYTHE COUNTY, VIRGINIA
Default View
0
100
200 ft
www.interactiveGIS.com
Printed 01/07/2013