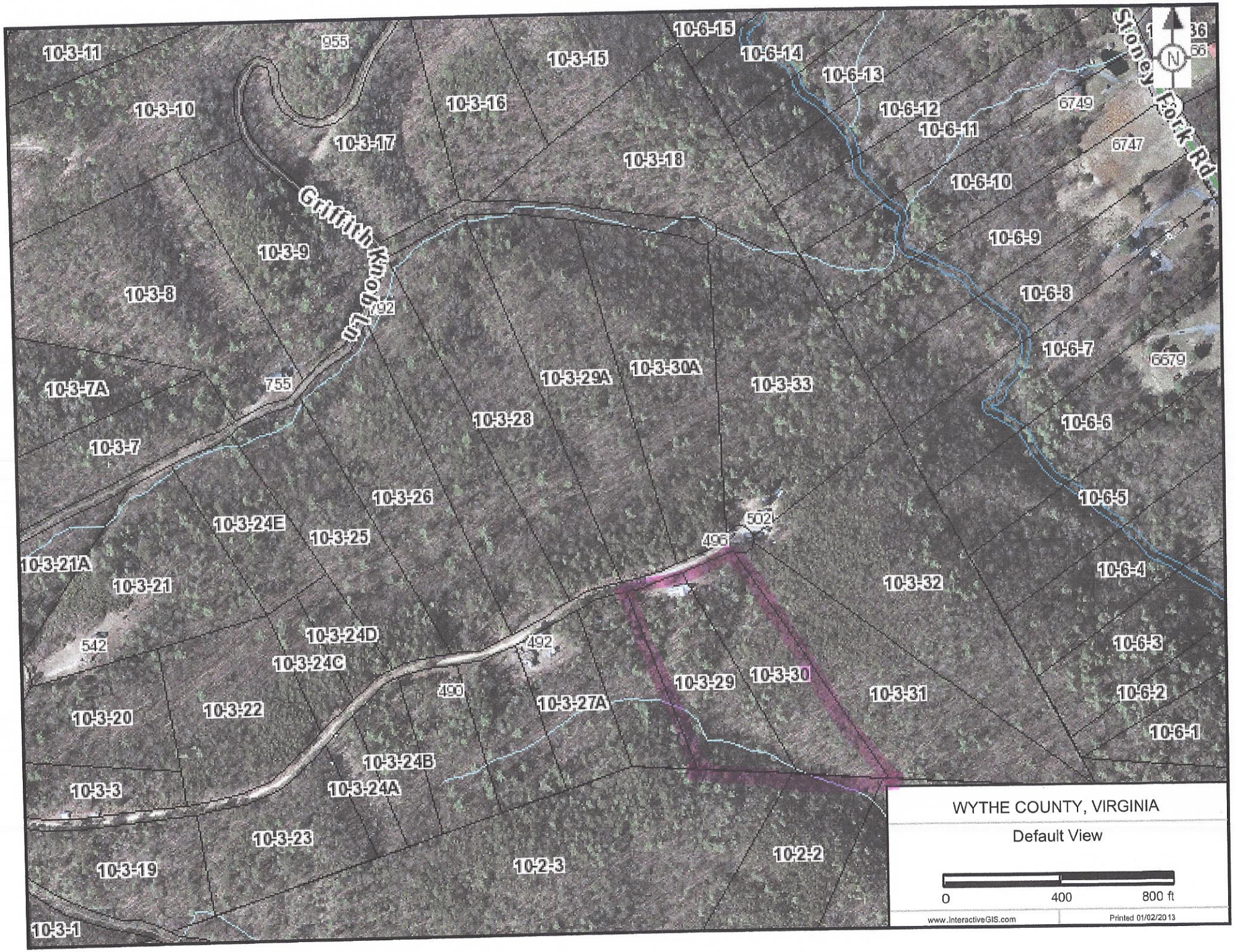
10-3-11
955
10-3-15
10-6-15
10-6-14
10-6-13
10-3-10
10-3-16
10-6-12
6749
10-6-11
10-3-17
6747
10-3-18
10-6-10
Griffith Knob Ln
10-3-9
10-6-9
10-3-8
792
10-6-8
10-6-7
6679
10-3-7A
755
10-3-29A
10-3-30A
10-3-33
10-3-28
10-6-6
10-3-7
10-3-26
10-6-5
10-3-24E
10-3-25
502
496
10-3-21A
10-6-4
10-3-21
10-3-32
542
10-3-24D
492
10-6-3
10-3-24C
10-3-29
10-3-30
490
10-3-31
10-6-2
10-3-20
10-3-22
10-3-27A
10-6-1
10-3-24B
10-3-3
10-3-24A
10-3-23
10-2-2
10-3-19
10-2-3
10-3-1
Stoney Fork Rd
N
WYTHE COUNTY, VIRGINIA
Default View
0
400
800 ft
www.InteractiveGIS.com
Printed 01/02/2013