

WILHELM MUELLER

SUR. NO. 42

Survey No. 137 Bys. S 89° 10' 37" W - 305.20' and N 89° 55' 30" E - 263.35'

F.M. 5000NOVER

SUR. NO. 112

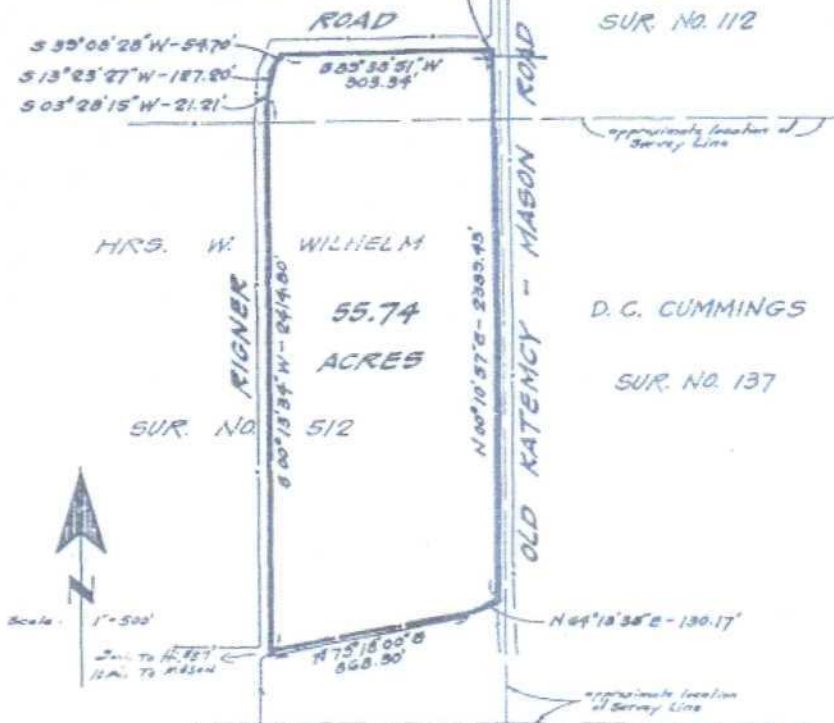

D. C. CUMMINGS

SUR. NO. 137

SOCORRO FARM CO.

SUR. NO. 31

Note: X" dia. 1 Pm set at all corners.

PLAT OF:

55.74 ACRES OF LAND IN MASON COUNTY, TEXAS, BEING COMPRISED OF APPROXIMATELY 49.10 ACRES OUT OF THE HRS. OF W. WILHELM SURVEY NUMBER 512 AND APPROXIMATELY 6.64 ACRES OUT OF THE WILHELM MUELLER SURVEY NUMBER 42. SAID 55.74 ACRES BEING ALSO PART OF THAT CERTAIN 60 ACRES OF LAND REFERRED TO AS 1ST TRACT AND PART OF THAT CERTAIN 8 ACRES OF LAND REFERRED TO AS 2ND TRACT RECORDED IN VOLUME 25, PAGES 642-644 OF THE MASON COUNTY DEED RECORDS.

I, Alan F. Saenger, hereby certify that this survey was made on the ground and that this plat represents the facts found on the ground at the time of the survey on May 27, 1983.



Alan F. Saenger  
ALAN F. SAENGER  
Registered Public Surveyor  
Fredericksburg, Texas