

# Bill Johnson Real Estate Company



|               |                             |
|---------------|-----------------------------|
| Price:        | <b>\$92,000</b>             |
| Type:         | Residential (Town-S/D)      |
| Address:      | 528 S Tesch St              |
| City/County:  | Bellville, Austin County    |
| Bed/Bath:     | 2 Bed, 1 Bath               |
| Size/Acreage: | ~1,196 Sq. Ft., ~0.47 Acres |
| ID No.:       | 73790                       |
| Status:       | Active                      |

Vintage home on 0.470 acre, near schools and shopping. Large lot with many mature oak, pecan, tallow, and crepe myrtle trees. 2 Bedrooms, 1 Bath, Central HVAC, attached one car garage, detached building for storage or shop, and fenced back yard. \*\*\*BILL JOHNSON REAL ESTATE WILL COBROKER IF BUYER'S AGENT ACCOMPANIES ALL SHOWINGS\*\*\*



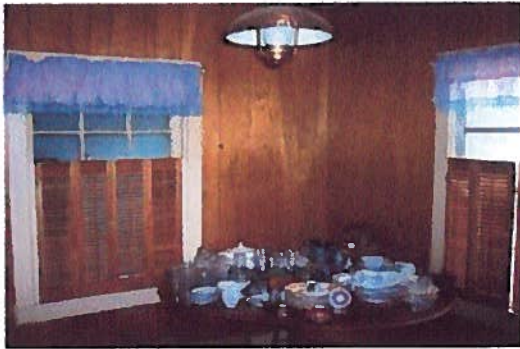

| Improvements  | Land Features                                 | Other   |
|---|---|---|
| 2 Bedrooms<br>1 Bathrooms<br>Approx. 1196 Sq F<br>Single Floor<br>Other Exterior<br>Composition Roof<br>Age Range: Over 20 Yrs<br>Public Water<br>Sewer<br>Garage/Carport<br>CHA                          | Paved Road Frontage<br>Minerals Conveyed: All | School District: Bellville<br>Taxes: \$844.75<br><br><b>Financing</b><br><br>Cash<br>Conventional |
| <b>Directions:</b> from intersection of S Front Street and O'Bryant St, go west on O'Bryant to intersection of O'Bryant and S Tesch St, go south on S Tesch St, third home on the west side of S Tesch St |   |   |

**Disclaimer:** Information is deemed reliable but not guaranteed. All information should be independently verified and neither TXLS nor Hartland Real Estate assume any liability for information obtained through the use of this site. - Copyright 2010 Calantha Communications, Inc

**Bill Johnson and Associates Real Estate Co.**

420 E. Main St., Bellville TX 77418

FM 1094 @ Cedar St., New Ulm, TX 78950

979-865-5969 or 281-463-3791 - Bellville office

979-992-2636 or 281-220-2636 - New Ulm office

[www.bjre.com](http://www.bjre.com)

NO REPRESENTATIONS OR WARRANTIES EITHER EXPRESSED OR IMPLIED ARE MADE AS TO THE ACCURACY OF THE INFORMATION HEREIN OR WITH RESPECT TO THE SUITABILITY, USEABILITY, FEASIBILITY, MERCHANTABILITY OR CONDITION OF ANY PROPERTY DESCRIBED HEREIN.

**HOME LISTING**

|  |   |  |   |                             |
|--|---|--|---|-----------------------------|
| Address of Home:                                     | 528 S Tesch St, Bellville, Texas 77418  |  | Listing   | 73790                       |
| Location of Home:                                    | .75 mile south of Austn County Courthouse near O'Bryant Elementary  |  |   |                             |
| County or Region:                                    | Austin  | For Sale Sign on Property?   | <input checked="" type="checkbox"/> YES                             | <input type="checkbox"/> NO |
| Subdivision:   | None  | Property Size:   | 0.470 acre  |                             |
| Subdivision Restricted:                              | <input type="checkbox"/> YES <input checked="" type="checkbox"/> NO   | Mandatory Membership in Property Owners' Assn.                                 | <input type="checkbox"/> YES <input checked="" type="checkbox"/> NO |                             |
| <b>Listing Price:</b>                                | <b>\$92,000.00</b>  |  |   |                             |
| <b>Terms of Sale</b>                                 |   |  |   |                             |
| Cash:  | <input checked="" type="checkbox"/> YES <input type="checkbox"/> NO   |  |   |                             |
| Seller-Finance:                                      | <input type="checkbox"/> YES <input checked="" type="checkbox"/> NO   |  |   |                             |
| <b>Sell.-Fin. Terms:</b>                             |   |  |   |                             |
| Down Payment:  |   |  |   |                             |
| Note Period:   |   |  |   |                             |
| Interest Rate:                                       |   |  |   |                             |
| Payment Mode:  | <input type="checkbox"/> Mo. <input type="checkbox"/> Qt. <input type="checkbox"/> S.A. <input type="checkbox"/> Ann. |  |   |                             |
| Balloon Note:  | <input type="checkbox"/> YES <input type="checkbox"/> NO  |  |   |                             |
| Number of Years:                                     |   |  |   |                             |
| <b>Size and Construction:</b>                        |   |  |   |                             |
| Year Home was Built:                                 | 1947/ACAD   |  |   |                             |
| Lead Based Paint Addendum Required if prior to 1978: | <input checked="" type="checkbox"/> YES   |  |   |                             |
| Bedrooms:  | Bath:   |  |   |                             |
| Size of Home (Approx.)                               | 1196/ACAD   | Living Area  |   |                             |
|  | 1196/ACAD   | Total  |   |                             |
| Foundation:  | <input type="checkbox"/> Slab <input checked="" type="checkbox"/> Pier/Beam <input type="checkbox"/> Other            |  |   |                             |
| Roof Type:   | Composition   | Year Installed:  | Unknown   |                             |
| Exterior Construction:                               | wood frame/siding/brick veneer  |  |   |                             |
| <b>Room Measurements:</b>                            | <b>APPROXIMATE SIZE:</b>  |  |   |                             |
| Living Room:   | 11x14   |  |   |                             |
| Dining Room:   | 9x9   |  |   |                             |
| Kitchen:   | 9x13  |  |   |                             |
| Family Room:   | 9x19  |  |   |                             |
| Utility:   | 6x19  |  |   |                             |
| Bath:  | 8x9   | <input checked="" type="checkbox"/> Tub  | <input checked="" type="checkbox"/> Shower                          |                             |
| Bath:  |   | <input type="checkbox"/> Tub   | <input type="checkbox"/> Shower                                     |                             |
| Bath:  |   | <input type="checkbox"/> Tub   | <input type="checkbox"/> Shower                                     |                             |
| Master Bdrm:   |   |  |   |                             |
| Bedroom:   | 11x12   |  |   |                             |
| Bedroom:   | 10x13   |  |   |                             |
| Bedroom:   |   |  |   |                             |
| Other:   |   |  |   |                             |
| Garage:  | <input checked="" type="checkbox"/> Carport. <input type="checkbox"/>   | No. of Cars:   | 1   |                             |
| Size:  | 14x19   | <input checked="" type="checkbox"/> Attached <input type="checkbox"/> Detached |   |                             |
| <b>Porches:</b>                                      |   |  |   |                             |
| Front: Size:   | 5x14 covered  |  |   |                             |
| Back: Size:  |   |  |   |                             |
| Deck: Size:  | <input type="checkbox"/> Covered  |  |   |                             |
| Deck: Size:  | <input type="checkbox"/> Covered  |  |   |                             |
| Fenced Yard:   |   |  |   |                             |
| Outside Storage:                                     | <input checked="" type="checkbox"/> Yes <input type="checkbox"/> No   | Size:  | 9x15  |                             |
| Construction:  | metal over wood frame   |  |   |                             |
| TV Antenna   | <input type="checkbox"/> Dish <input checked="" type="checkbox"/> Cable <input type="checkbox"/>                      |  |   |                             |

**Home Features**

|                                     |                      |   |  |
|-------------------------------------|----------------------|---|--|
| <input type="checkbox"/>            | Ceiling Fans         | No.   |  |
| <input type="checkbox"/>            | Dishwasher           |   |  |
| <input type="checkbox"/>            | Garbage Disposal     |   |  |
| <input type="checkbox"/>            | Microwave (Built-In) |   |  |
| <input checked="" type="checkbox"/> | Kitchen Range        | <input checked="" type="checkbox"/> Gas <input type="checkbox"/> Electric |  |
| <input type="checkbox"/>            | Refrigerator         |   |  |

**Items Specifically Excluded from The Sale: LIST:**

all sellers personal property

**Heat and Air:**

|                                     |                  |   |  |
|-------------------------------------|------------------|---|--|
| <input checked="" type="checkbox"/> | Central Heat     | Gas <input checked="" type="checkbox"/>                                   | Electric <input type="checkbox"/>            |
| <input checked="" type="checkbox"/> | Central Air      | Gas <input type="checkbox"/>  | Electric <input checked="" type="checkbox"/> |
| <input checked="" type="checkbox"/> | Other:           | AC compressor mfg 1998  |  |
| <input type="checkbox"/>            | Fireplace(s)     |   |  |
| <input type="checkbox"/>            | Wood Stove       |   |  |
| <input checked="" type="checkbox"/> | Water Heater(s): | <input checked="" type="checkbox"/> Gas <input type="checkbox"/> Electric |  |

**Utilities:**

|                       |  |
|-----------------------|--|
| Electricity Provider: | City of Bellville  |
| Gas Provider:         | City of Bellville  |
| Sewer Provider:       | City of Bellville  |
| Water Provider:       | City of Bellville  |
| Water Well:           | <input type="checkbox"/> YES <input checked="" type="checkbox"/> NO Depth: _____ |
|                       | Year Drilled: _____  |
| Average Utility Bill: | Monthly: \$150.00  |

|                  |           |          |
|------------------|-----------|----------|
| <b>Taxes:</b>    | 2011 Year | R03134   |
| School:          |           | \$61.44  |
| County:          |           | \$256.60 |
| FM/Rd/Br:        |           | \$130.00 |
| Hosp.            |           | \$47.42  |
| City:            |           | \$349.29 |
| <b>Taxes:</b>    |           | \$844.75 |
| School District: | Bellville |          |

**Additional Information:**

Property taxes subject to homestead and over 65 exemptions  
taxes will increase when status changed.  
many mature trees, pecan, oak, tallow, crepe myrtle

R03134

**BILL JOHNSON AND ASSOCIATES REAL ESTATE COMPANY WILL CO-BROKER IF BUYER IS  
ACCOMPANIED BY HIS OR HER AGENT AT ALL PROPERTY SHOWINGS.**





# TEXAS ASSOCIATION OF REALTORS® SELLER'S DISCLOSURE NOTICE

©Texas Association of REALTORS®, Inc. 2011

Section 5.008, Property Code requires a seller of residential property of not more than one dwelling unit to deliver a Seller's Disclosure Notice to a buyer on or before the effective date of a contract. **This form complies with and contains additional disclosures which exceed the minimum disclosures required by the Code.**

CONCERNING THE PROPERTY AT 528 S Tesch St  
Bellville, Tx 77418

THIS NOTICE IS A DISCLOSURE OF SELLER'S KNOWLEDGE OF THE CONDITION OF THE PROPERTY AS OF THE DATE SIGNED BY SELLER AND IS NOT A SUBSTITUTE FOR ANY INSPECTIONS OR WARRANTIES THE BUYER MAY WISH TO OBTAIN. IT IS NOT A WARRANTY OF ANY KIND BY SELLER, SELLER'S AGENTS, OR ANY OTHER AGENT.

Seller ☐ is ☒ is not occupying the Property. If unoccupied (by Seller), how long since Seller has occupied the Property?  
☐ \_\_\_\_\_ or ☐ never occupied the Property

## Section 1. The Property has the items marked below: (Mark Yes (Y), No (N), or Unknown (U).)

*This notice does not establish the items to be conveyed. The contract will determine which items will & will not convey.*

| Item                       | Y | N | U |
|----------------------------|---|---|---|
| Cable TV Wiring            | ✓ |   |   |
| Carbon Monoxide Det.       |   | ✓ |   |
| Ceiling Fans               | ✓ |   |   |
| Cooktop                    | ✓ |   |   |
| Dishwasher                 |   | ✓ |   |
| Disposal                   |   | ✓ |   |
| Emergency Escape Ladder(s) |   | ✓ |   |
| Exhaust Fans               | ✓ |   |   |
| Fences                     | ✓ |   |   |
| Fire Detection Equip.      |   |   | ✓ |
| French Drain               |   |   | ✓ |
| Gas Fixtures               | ✓ |   |   |
| Natural Gas Lines          | ✓ |   |   |

| Item                    | Y | N | U |
|-------------------------|---|---|---|
| Liquid Propane Gas:     |   | ✓ |   |
| -LP Community (Captive) |   |   |   |
| -LP on Property         |   |   |   |
| Hot Tub                 |   | ✓ |   |
| Intercom System         |   | ✓ |   |
| Microwave               | ✓ |   |   |
| Outdoor Grill           |   | ✓ |   |
| Patio/Decking           |   | ✓ |   |
| Plumbing System         | ✓ |   |   |
| Pool                    |   | ✓ |   |
| Pool Equipment          |   |   |   |
| Pool Maint. Accessories |   |   |   |
| Pool Heater             |   |   |   |

| Item   | Y | N | U |
|--|---|---|---|
| Pump: <input type="checkbox"/> sump <input type="checkbox"/> grinder |   |   |   |
| Rain Gutters   | ✓ |   |   |
| Range/Stove  | ✓ |   |   |
| Roof/Attic Vents   | ✓ |   |   |
| Sauna  |   | ✓ |   |
| Smoke Detector   |   |   | ✓ |
| Smoke Detector - Hearing Impaired                                    |   |   |   |
| Spa  |   | ✓ |   |
| Trash Compactor  |   | ✓ |   |
| TV Antenna   |   |   | ✓ |
| Washer/Dryer Hookup  | ✓ |   |   |
| Window Screens   | ✓ |   |   |
| Public Sewer System  | ✓ |   |   |

| Item                            | Y | N | U | Additional Information  |
|---------------------------------|---|---|---|---|
| Central A/C                     | ✓ |   |   | <input checked="" type="checkbox"/> electric <input type="checkbox"/> gas number of units: <u>1</u>                                       |
| Evaporative Coolers             |   | ✓ |   | number of units: _____  |
| Wall/Window AC Units            |   | ✓ |   | number of units: _____  |
| Attic Fan(s)                    |   | ✓ |   | if yes, describe: _____   |
| Central Heat                    | ✓ |   |   | <input checked="" type="checkbox"/> electric <input type="checkbox"/> gas number of units: <u>1</u>                                       |
| Other Heat                      |   | ✓ |   | if yes, describe: _____   |
| Oven                            | ✓ |   |   | number of ovens: <u>1</u> <input checked="" type="checkbox"/> electric <input type="checkbox"/> gas <input type="checkbox"/> other: _____ |
| Fireplace & Chimney             |   | ✓ |   | <input type="checkbox"/> wood <input type="checkbox"/> gas logs <input type="checkbox"/> mock <input type="checkbox"/> other: _____       |
| Carport                         |   | ✓ |   | <input type="checkbox"/> attached <input type="checkbox"/> not attached   |
| Garage                          | ✓ |   |   | <input checked="" type="checkbox"/> attached <input type="checkbox"/> not attached  |
| Garage Door Openers             |   | ✓ |   | number of units: _____ number of remotes: _____   |
| Satellite Dish & Controls       |   |   | ✓ | <input type="checkbox"/> owned <input type="checkbox"/> leased from _____   |
| Security System                 |   | ✓ |   | <input type="checkbox"/> owned <input type="checkbox"/> leased from _____   |
| Water Heater                    | ✓ |   |   | <input type="checkbox"/> electric <input checked="" type="checkbox"/> gas <input type="checkbox"/> other: _____ number of units: <u>1</u> |
| Water Softener                  |   | ✓ |   | <input type="checkbox"/> owned <input type="checkbox"/> leased from _____   |
| Underground Lawn Sprinkler      |   | ✓ |   | <input type="checkbox"/> automatic <input type="checkbox"/> manual areas covered: _____   |
| Septic / On-Site Sewer Facility |   | ✓ |   | if yes, attach Information About On-Site Sewer Facility (TAR-1407)  |

(TAR-1406) 9-01-11

Initialed by: Seller: MJB, \_\_\_\_\_ and Buyer: \_\_\_\_\_

Page 1 of 5

Concerning the Property at \_\_\_\_\_

Water supply provided by: ☒ city ☐ well ☐ MUD ☐ co-op ☐ unknown ☐ other: \_\_\_\_\_

Was the Property built before 1978? ☒ yes ☐ no ☐ unknown

(If yes, complete, sign, and attach TAR-1906 concerning lead-based paint hazards).

Roof Type: \_\_\_\_\_ Age: \_\_\_\_\_ (approximate)

Is there an overlay roof covering on the Property (shingles or roof covering placed over existing shingles or roof covering)?

☐ yes ☐ no ☐ unknown

Are you (Seller) aware of any of the items listed in this Section 1 that are not in working condition, that have defects, or are need of repair? ☐ yes ☒ no If yes, describe (attach additional sheets if necessary): \_\_\_\_\_

**Section 2. Are you (Seller) aware of any defects or malfunctions in any of the following?: (Mark Yes (Y) if you are aware and No (N) if you are not aware.)**

| Item               | Y                                   | N                                   |
|--------------------|-------------------------------------|-------------------------------------|
| Basement           |                                     | <input checked="" type="checkbox"/> |
| Ceilings           |                                     | <input checked="" type="checkbox"/> |
| Doors              | <input checked="" type="checkbox"/> |                                     |
| Driveways          |                                     | <input checked="" type="checkbox"/> |
| Electrical Systems |                                     | <input checked="" type="checkbox"/> |
| Exterior Walls     |                                     | <input checked="" type="checkbox"/> |

| Item                 | Y | N                                   |
|----------------------|---|-------------------------------------|
| Floors               |   | <input checked="" type="checkbox"/> |
| Foundation / Slab(s) |   | <input checked="" type="checkbox"/> |
| Interior Walls       |   | <input checked="" type="checkbox"/> |
| Lighting Fixtures    |   | <input checked="" type="checkbox"/> |
| Plumbing Systems     |   | <input checked="" type="checkbox"/> |
| Roof                 |   | <input checked="" type="checkbox"/> |

| Item                        | Y | N                                   |
|-----------------------------|---|-------------------------------------|
| Sidewalks                   |   | <input checked="" type="checkbox"/> |
| Walls / Fences              |   | <input checked="" type="checkbox"/> |
| Windows                     |   | <input checked="" type="checkbox"/> |
| Other Structural Components |   | <input checked="" type="checkbox"/> |

If the answer to any of the items in Section 2 is yes, explain (attach additional sheets if necessary): some doors are warped.

**Section 3. Are you (Seller) aware of any of the following conditions: (Mark Yes (Y) if you are aware and No (N) if you are not aware.)**

| Condition  | Y | N                                   |
|--|---|-------------------------------------|
| Aluminum Wiring  |   | <input checked="" type="checkbox"/> |
| Asbestos Components  |   | <input checked="" type="checkbox"/> |
| Diseased Trees: <input type="checkbox"/> oak wilt <input type="checkbox"/> _____ |   | <input checked="" type="checkbox"/> |
| Endangered Species/Habitat on Property   |   | <input checked="" type="checkbox"/> |
| Fault Lines  |   | <input checked="" type="checkbox"/> |
| Hazardous or Toxic Waste   |   | <input checked="" type="checkbox"/> |
| Improper Drainage  |   | <input checked="" type="checkbox"/> |
| Intermittent or Weather Springs  |   | <input checked="" type="checkbox"/> |
| Landfill   |   | <input checked="" type="checkbox"/> |
| Lead-Based Paint or Lead-Based Pt. Hazards                                       |   | <input checked="" type="checkbox"/> |
| Encroachments onto the Property  |   | <input checked="" type="checkbox"/> |
| Improvements encroaching on others' property                                     |   | <input checked="" type="checkbox"/> |
| Located in 100-year Floodplain   |   | <input checked="" type="checkbox"/> |
| Located in Floodway  |   | <input checked="" type="checkbox"/> |
| Present Flood Ins. Coverage (If yes, attach TAR-1414)                            |   | <input checked="" type="checkbox"/> |
| Previous Flooding into the Structures  |   | <input checked="" type="checkbox"/> |
| Previous Flooding onto the Property  |   | <input checked="" type="checkbox"/> |
| Previous Fires   |   | <input checked="" type="checkbox"/> |
| Previous Use of Premises for Manufacture of Methamphetamine                      |   | <input checked="" type="checkbox"/> |

| Condition   | Y | N                                   |
|---|---|-------------------------------------|
| Previous Foundation Repairs   |   | <input checked="" type="checkbox"/> |
| Previous Roof Repairs   |   | <input checked="" type="checkbox"/> |
| Other Structural Repairs  |   | <input checked="" type="checkbox"/> |
| Radon Gas   |   | <input checked="" type="checkbox"/> |
| Settling  |   | <input checked="" type="checkbox"/> |
| Soil Movement   |   | <input checked="" type="checkbox"/> |
| Subsurface Structure or Pits  |   | <input checked="" type="checkbox"/> |
| Underground Storage Tanks   |   | <input checked="" type="checkbox"/> |
| Unplatted Easements   |   | <input checked="" type="checkbox"/> |
| Unrecorded Easements  |   | <input checked="" type="checkbox"/> |
| Urea-formaldehyde Insulation  |   | <input checked="" type="checkbox"/> |
| Water Penetration   |   | <input checked="" type="checkbox"/> |
| Wetlands on Property  |   | <input checked="" type="checkbox"/> |
| Wood Rot  |   | <input checked="" type="checkbox"/> |
| Active infestation of termites or other wood destroying insects (WDI) |   | <input checked="" type="checkbox"/> |
| Previous treatment for termites or WDI                                |   | <input checked="" type="checkbox"/> |
| Previous termite or WDI damage repaired                               |   | <input checked="" type="checkbox"/> |
| Termite or WDI damage needing repair                                  |   | <input checked="" type="checkbox"/> |
| Single Blockable Main Drain in Pool/Hot Tub/Spa*                      |   | <input checked="" type="checkbox"/> |

Concerning the Property at \_\_\_\_\_

If the answer to any of the items in Section 3 is yes, explain (attach additional sheets if necessary): \_\_\_\_\_

\*A single blockable main drain may cause a suction entrapment hazard for an individual.

**Section 4. Are you (Seller) aware of any item, equipment, or system in or on the Property that is in need of repair, which has not been previously disclosed in this notice?** ☐ yes ☒ no If yes, explain (attach additional sheets if necessary): \_\_\_\_\_

**Section 5. Are you (Seller) aware of any of the following (Mark Yes (Y) if you are aware. Mark No (N) if you are not aware.)**

**Y N**

☐ ☒ Room additions, structural modifications, or other alterations or repairs made without necessary permits or not in compliance with building codes in effect at the time.

☐ ☒ Homeowners' associations or maintenance fees or assessments. If yes, complete the following:

Name of association: \_\_\_\_\_

Manager's name: \_\_\_\_\_ Phone: \_\_\_\_\_

Fees or assessments are: \$ \_\_\_\_\_ per \_\_\_\_\_ and are: ☐ mandatory ☐ voluntary

Any unpaid fees or assessment for the Property? ☐ yes (\$ \_\_\_\_\_) ☐ no

If the Property is in more than one association, provide information about the other associations below or attach information to this notice.

☐ ☒ Any common area (facilities such as pools, tennis courts, walkways, or other) co-owned in undivided interest with others. If yes, complete the following:

Any optional user fees for common facilities charged? ☐ yes ☐ no If yes, describe: \_\_\_\_\_

☐ ☒ Any notices of violations of deed restrictions or governmental ordinances affecting the condition or use of the Property.

☐ ☒ Any lawsuits or other legal proceedings directly or indirectly affecting the Property. (Includes, but is not limited to: divorce, foreclosure, heirship, bankruptcy, and taxes.)

☐ ☒ Any death on the Property except for those deaths caused by: natural causes, suicide, or accident unrelated to the condition of the Property.

☐ ☒ Any condition on the Property which materially affects the health or safety of an individual.

☐ ☒ Any repairs or treatments, other than routine maintenance, made to the Property to remediate environmental hazards such as asbestos, radon, lead-based paint, urea-formaldehyde, or mold.

If yes, attach any certificates or other documentation identifying the extent of the remediation (for example, certificate of mold remediation or other remediation).

☐ ☒ Any rainwater harvesting system connected to the property's public water supply that is able to be used for indoor potable purposes.

If the answer to any of the items in Section 5 is yes, explain (attach additional sheets if necessary): \_\_\_\_\_



Concerning the Property at \_\_\_\_\_

Section 6. Seller ☐ has ☐ has not attached a survey of the Property.

Section 7. Within the last 4 years, have you (Seller) received any written inspection reports from persons who regularly provide inspections and who are either licensed as inspectors or otherwise permitted by law to perform inspections? ☐ yes ☒ no If yes, attach copies and complete the following:

| Inspection Date | Type | Name of Inspector | No. of Pages |
|-----------------|------|-------------------|--------------|
|                 |      |                   |              |
|                 |      |                   |              |
|                 |      |                   |              |
|                 |      |                   |              |

*Note: A buyer should not rely on the above-cited reports as a reflection of the current condition of the Property. A buyer should obtain inspections from inspectors chosen by the buyer.*

Section 8. Check any tax exemption(s) which you (Seller) currently claim for the Property:

- ☐ Homestead      ☐ Senior Citizen      ☐ Disabled  
☐ Wildlife Management      ☐ Agricultural      ☐ Disabled Veteran  
☐ Other: \_\_\_\_\_      ☐ Unknown

Section 9. Have you (Seller) ever received proceeds for a claim for damage to the Property (for example, an insurance claim or a settlement or award in a legal proceeding) and not used the proceeds to make the repairs for which the claim was made? ☐ yes ☒ no If yes, explain: \_\_\_\_\_

Section 10. Does the property have working smoke detectors installed in accordance with the smoke detector requirements of Chapter 766 of the Health and Safety Code? ☐ unknown ☒ no ☐ yes. If no or unknown, explain. (Attach additional sheets if necessary): \_\_\_\_\_

*\*Chapter 766 of the Health and Safety Code requires one-family or two-family dwellings to have working smoke detectors installed in accordance with the requirements of the building code in effect in the area in which the dwelling is located, including performance, location, and power source requirements. If you do not know the building code requirements in effect in your area, you may check unknown above or contact your local building official for more information.*

*A buyer may require a seller to install smoke detectors for the hearing impaired if: (1) the buyer or a member of the buyer's family who will reside in the dwelling is hearing-impaired; (2) the buyer gives the seller written evidence of the hearing impairment from a licensed physician; and (3) within 10 days after the effective date, the buyer makes a written request for the seller to install smoke detectors for the hearing-impaired and specifies the locations for installation. The parties may agree who will bear the cost of installing the smoke detectors and which brand of smoke detectors to install.*

Seller acknowledges that the statements in this notice are true to the best of Seller's belief and that no person, including the broker(s), has instructed or influenced Seller to provide inaccurate information or to omit any material information.

Signature of Seller Mike Butler Date 0705/2 Signature of Seller \_\_\_\_\_ Date \_\_\_\_\_  
 Printed Name: Michael Butler Printed Name: \_\_\_\_\_

Concerning the Property at \_\_\_\_\_

**ADDITIONAL NOTICES TO BUYER:**

- (1) The Texas Department of Public Safety maintains a database that the public may search, at no cost, to determine if registered sex offenders are located in certain zip code areas. To search the database, visit [www.txdps.state.tx.us](http://www.txdps.state.tx.us) . For information concerning past criminal activity in certain areas or neighborhoods, contact the local police department.
- (2) If the property is located in a coastal area that is seaward of the Gulf Intracoastal Waterway or within 1,000 feet of the mean high tide bordering the Gulf of Mexico, the property may be subject to the Open Beaches Act or the Dune Protection Act (Chapter 61 or 63, Natural Resources Code, respectively) and a beachfront construction certificate or dune protection permit may be required for repairs or improvements. Contact the local government with ordinance authority over construction adjacent to public beaches for more information.
- (3) If you are basing your offers on square footage, measurements, or boundaries, you should have those items independently measured to verify any reported information.
- (4) The following providers currently provide service to the property:

|                      |                |
|----------------------|----------------|
| Electric: _____      | phone #: _____ |
| Sewer: _____         | phone #: _____ |
| Water: _____         | phone #: _____ |
| Cable: _____         | phone #: _____ |
| Trash: _____         | phone #: _____ |
| Natural Gas: _____   | phone #: _____ |
| Phone Company: _____ | phone #: _____ |
| Propane: _____       | phone #: _____ |
- (5) This Seller's Disclosure Notice was completed by Seller as of the date signed. The brokers have relied on this notice as true and correct and have no reason to believe it to be false or inaccurate. YOU ARE ENCOURAGED TO HAVE AN INSPECTOR OF YOUR CHOICE INSPECT THE PROPERTY.

The undersigned Buyer acknowledges receipt of the foregoing notice.

|                          |            |                          |            |
|--------------------------|------------|--------------------------|------------|
| Signature of Buyer _____ | Date _____ | Signature of Buyer _____ | Date _____ |
| Printed Name: _____      |            | Printed Name: _____      |            |



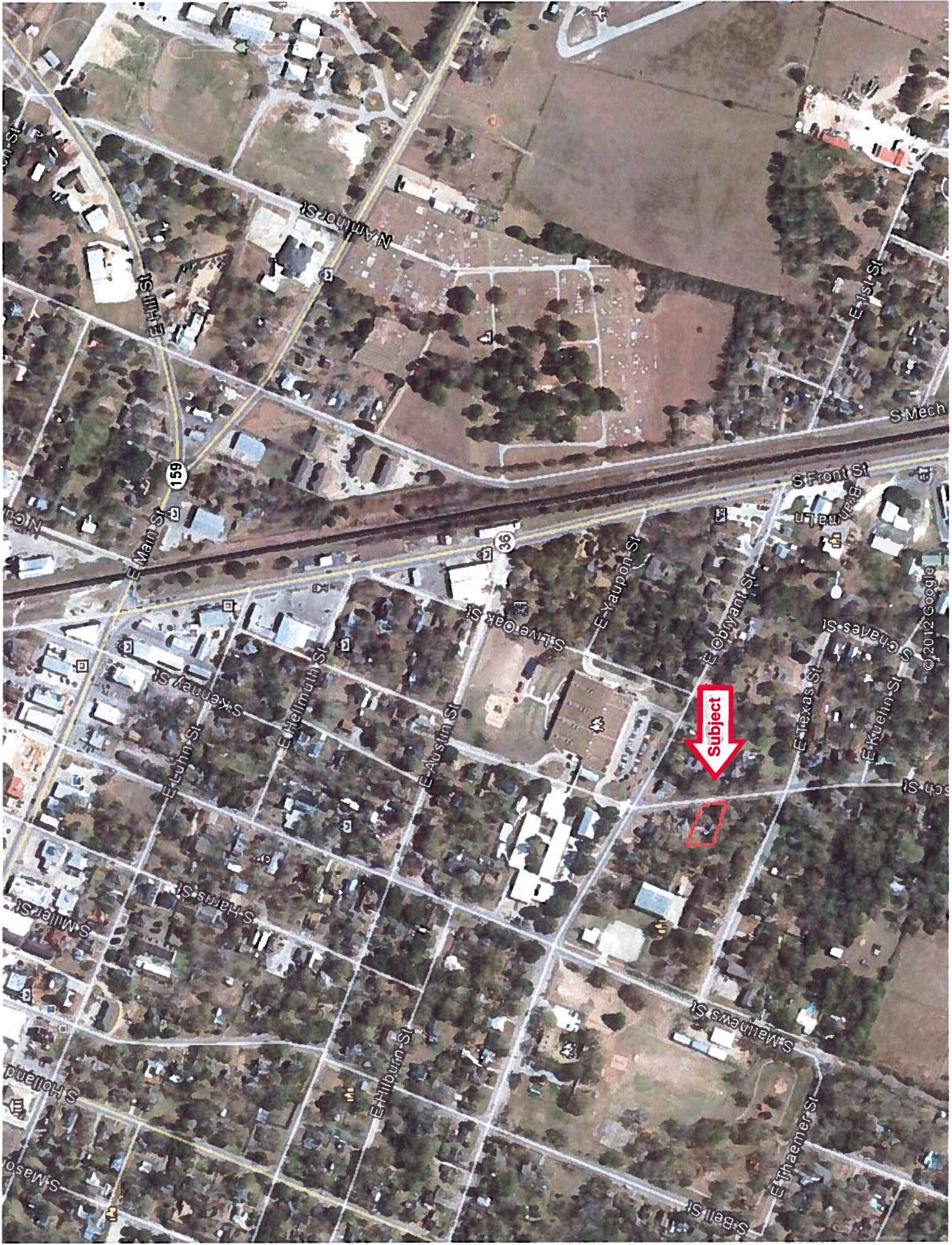

Map labels include:

- Streets: N Main St, E Hill St, E Main St, S Main St, S Hill St, S Oak St, S Elm St, S Maple St, S Birch St, S Cedar St, S Pine St, S Spruce St, S Fir St, S Willow St, S Ash St, S Hickory St, S Walnut St, S Cherry St, S Peach St, S Apple St, S Plum St, S Grape St, S Orange St, S Lemon St, S Lime St, S Tangerine St, S Citrus St, S Mandarin St, S Clementine St, S Grapefruit St, S Pineapple St, S Watermelon St, S Cantaloupe St, S Honeydew St, S Strawberry St, S Raspberry St, S Blackberry St, S Blueberry St, S Elderberry St, S Mulberry St, S Fig St, S Pomegranate St, S Kiwi St, S Papaya St, S Mango St, S Avocado St, S Olive St, S Lemon-Lime St, S Lime-Lemon St, S Orange-Lime St, S Lime-Orange St, S Peach-Lime St, S Lime-Peach St, S Apple-Lime St, S Lime-Apple St, S Cherry-Lime St, S Lime-Cherry St, S Peach-Lime St, S Lime-Peach St, S Apple-Lime St, S Lime-Apple St, S Cherry-Lime St, S Lime-Cherry St.
- Highways: 159, 36.
- Other labels: S Front St, S Mech, S Oak St, S Elm St, S Maple St, S Birch St, S Cedar St, S Pine St, S Spruce St, S Fir St, S Willow St, S Ash St, S Hickory St, S Walnut St, S Cherry St, S Peach St, S Apple St, S Plum St, S Grape St, S Orange St, S Lemon St, S Lime St, S Tangerine St, S Citrus St, S Mandarin St, S Clementine St, S Grapefruit St, S Pineapple St, S Watermelon St, S Cantaloupe St, S Honeydew St, S Strawberry St, S Raspberry St, S Blackberry St, S Blueberry St, S Elderberry St, S Mulberry St, S Fig St, S Pomegranate St, S Kiwi St, S Papaya St, S Mango St, S Avocado St, S Olive St, S Lemon-Lime St, S Lime-Lemon St, S Orange-Lime St, S Lime-Orange St, S Peach-Lime St, S Lime-Peach St, S Apple-Lime St, S Lime-Apple St, S Cherry-Lime St, S Lime-Cherry St.



*Texas law requires all real estate licensees to give the following information about brokerage services to prospective buyers, tenants, sellers and landlords.*

## Information About Brokerage Services

Before working with a real estate broker, you should know that the duties of a broker depend on whom the broker represents. If you are a prospective seller or landlord (owner) or a prospective buyer or tenant (buyer), you should know that the broker who lists the property for sale or lease is the owner's agent. A broker who acts as a subagent represents the owner in cooperation with the listing broker. A broker who acts as a buyer's agent represents the buyer. A broker may act as an intermediary between the parties if the parties consent in writing. A broker can assist you in locating a property, preparing a contract or lease, or obtaining financing without representing you. A broker is obligated by law to treat you honestly.

### IF THE BROKER REPRESENTS THE OWNER:

The broker becomes the owner's agent by entering into an agreement with the owner, usually through a written - listing agreement, or by agreeing to act as a subagent by accepting an offer of subagency from the listing broker. A subagent may work in a different real estate office. A listing broker or subagent can assist the buyer but does not represent the buyer and must place the interests of the owner first. The buyer should not tell the owner's agent anything the buyer would not want the owner to know because an owner's agent must disclose to the owner any material information known to the agent.

### IF THE BROKER REPRESENTS THE BUYER:

The broker becomes the buyer's agent by entering into an agreement to represent the buyer, usually through a written buyer representation agreement. A buyer's agent can assist the owner but does not represent the owner and must place the interests of the buyer first. The owner should not tell a buyer's agent anything the owner would not want the buyer to know because a buyer's agent must disclose to the buyer any material information known to the agent.

### IF THE BROKER ACTS AS AN INTERMEDIARY:

A broker may act as an intermediary between the parties if the broker complies with The Texas Real Estate License

Act. The broker must obtain the written consent of each party to the transaction to act as an intermediary. The written consent must state who will pay the broker and, in conspicuous bold or underlined print, set forth the broker's obligations as an intermediary. The broker is required to treat each party honestly and fairly and to comply with The Texas Real Estate License Act. A broker who acts as an intermediary in a transaction:

- (1) shall treat all parties honestly;
- (2) may not disclose that the owner will accept a price less than the asking price unless authorized in writing to do so by the owner;
- (3) may not disclose that the buyer will pay a price greater than the price submitted in a written offer unless authorized in writing to do so by the buyer; and
- (4) may not disclose any confidential information or any information that a party specifically instructs the broker in writing not to disclose unless authorized in writing to disclose the information or required to do so by The Texas Real Estate License Act or a court order or if the information materially relates to the condition of the property.

With the parties' consent, a broker acting as an intermediary between the parties may appoint a person who is licensed under The Texas Real Estate License Act and associated with the broker to communicate with and carry out instructions of one party and another person who is licensed under that Act and associated with the broker to communicate with and carry out instructions of the other party.

**If you choose to have a broker represent you,**

you should enter into a written agreement with the broker that clearly establishes the broker's obligations and your obligations. The agreement should state how and by whom the broker will be paid. You have the right to choose the type of representation, if any, you wish to receive. Your payment of a fee to a broker does not necessarily establish that the broker represents you. If you have any questions regarding the duties and responsibilities of the broker, you should resolve those questions before proceeding.

**\* Bill Johnson and Associates Real Estate Company will represent the Seller-Owner in all real estate sales transactions, unless prior provisions with the Buyer have been agreed to and acknowledged in writing by all parties.**

**\*\* If you wish to be represented by a Buyer's Agent, please notify the Bill Johnson and Associates Real Estate Company sales agent with whom you are working, prior to looking at any properties.**

Real estate licensee asks that you acknowledge receipt of this information about brokerage services for the licensee's records.

Buyer, Seller, Landlord or Tenant

Date

Texas Real Estate Brokers and Salespersons are licensed and regulated by the Texas Real Estate Commission (TREC). If you have a question or complaint regarding a real estate licensee, you should contact TREC at P.O. Box 12188, Austin, Texas 78711-2188 or 512-465-

