

Bill Johnson Real Estate Company

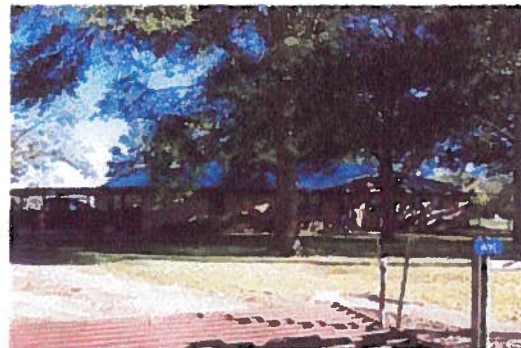

Price:	\$700,000
Type:	Residential (Farm-Ranch)
Address:	606 Langberg Rd
City/County:	Bellville, Austin County
Bed/Bath:	3 Bed, 2 Bath
Size/Acreage:	~1,260 Sq. Ft., ~77.92 Acres
ID No.:	75693
Status:	Active

Ives Creek Farm 77+ acres just north of Bellville is set up and ready to go for farming and ranching. Big enough for serious agricultural yet small enough for the family to manage. Three residences on the property for family, friends, or guests. About 15 acres of wooded area along Ives Creek abounds with dozens of pecan trees, making nice shade for livestock. Six water wells, two with windmills, metal buildings and barns, and ponds. If not for primary residence, there is an investment opportunity in leasing the three homes or dividing the property along the approximately 5000 feet of combined frontage on State Highway 159 and Langberg Road. An adjoining 20 acres is for sale if more land desired. Shown by appointment only, call today! ***BILL JOHNSON AND ASSOCIATES REAL ESTATE COMPANY WILL CO-BROKER IF BUYER IS ACCOMPANIED BY HIS/HER AGENT AT ALL PROPERTY SHOWINGS.***





Improvements	Land Features	Other
3 Bedrooms 2 Bathrooms Approx. 1260 Sq F Single Floor Brick Exterior Metal Roof Age Range: Over 20 Yrs Well Septic Garage/Carport CHA Barns Pens Additional House	Paved Road Frontage County Road Frontage Highway Road Frontage Agricultural Exemption Minerals Conveyed: All Pond Live Creek Partially Wooded Mostly Flat	School District: Bellville Taxes: \$3,320.21 Financing Cash Conventional
Directions: from Bellville go north on SH 159 toward Hempstead about 5 miles to intersection of SH 159 and Langberg Rd, property is on the NE corner of the intersection. proceed west on Langberg Rd about half a mile to 606 Langberg Rd.		

[Map of Bellville](#) [Contact the Agent](#) [Email this Listing](#)

Disclaimer: Information is deemed reliable but not guaranteed. All information should be independently verified and neither TXLS nor Hartland Real Estate assume any liability for information obtained through the use of this site. - Copyright 2010 Calantha Communications, Inc

**Bill Johnson and Associates Real Estate Co.**

420 E. Main St., Bellville, TX 77418

424 Cedar St., New Ulm, TX 78950

979-865-5969 or 281-463-3791 - Bellville

979-992-2636 or 281-220-2636 - New Ulm

www.bjre.com

NO REPRESENTATIONS OR WARRANTIES EITHER EXPRESSED OR IMPLIED ARE MADE AS TO THE ACCURACY OF THE INFORMATION HEREIN OR WITH RESPECT TO THE SUITABILITY, USEABILITY, FEASIBILITY, MERCHANTABILITY OR CONDITION OF ANY PROPERTY DESCRIBED

LOT OR ACREAGE LISTING

Location of Property: 5 miles NE of Bellville off SH 159 on Langberg Rd Listing #: 75693
 Address of Property: 606 & 640 Langberg Rd, Bellville, Texas 77418 Road Frontage: Langberg+SH159-5,000'
 County: Austin Paved Road: ☒ YES ☐ NO or Sale Sign on Property? ☒ YES ☐ NO
 Subdivision: Lot Size or Dimensions: 77.921 acres
 Subdivision Restricted: ☐ YES ☒ NO Mandatory Membership in Property Owners' Assn. ☐ YES ☒ NO

Number of Acres: 77.9210**Price per Acre (or)****Total Listing Price:** \$700,000.00**Terms of Sale:**

Cash: ☒ YES ☐ NO
 Seller-Finance: ☐ YES ☒ NO
 Sell.-Fin. Terms: _____
 Down Payment: _____
 Note Period: _____
 Interest Rate: _____
 Payment Mode: ☐ Mo. ☐ Qt. ☐ S.A. ☐ Ann
 Balloon Note: ☐ YES ☐ NO
 Number of Years: _____

Property Taxes:

School: \$ 2012 2,258.53
 County: \$ 689.57
 FM/Rd/Br.: \$ 256.32
 Hospital: \$ 115.79
 GCD: _____
 TOTAL: \$ 3,320.21

Agricultural Exemption: ☒ Yes ☐ No**School District:** Bellville I.S.D.**Minerals and Royalty: Seller to convey surface rights**

Seller believes 100% *Minerals
 to own: 100% *Royalty
 Seller will all owned Minerals
 Convey: all owned Royalty

Leases Affecting Property:Oil and Gas Lease: ☐ Yes ☒ No

Lessee's Name: _____

Lease Expiration Date: _____

Surface Lease: ☒ Yes ☐ No

Lessee's Name: Jesse Rogers

Lease Expiration Date: month to month

Oil or Gas Locations: ☐ Yes ☒ No**Easements Affecting Property:** Name(s): _____

Pipeline: _____

Roadway: _____

Electric: _____

Telephone: _____

Water: _____

Other: _____

Improvements on Property:Home: ☒ YES ☐ NO See HOME listing if Yes

Buildings: 2nd home and 14x60 manufactured home

Barns: 30x45 metal building, 2 pole barns/w overhang

Others: 6 metal pole sheds, 1 wood storage shed
other portable skid buildings not included

Approx. % Wooded: 20%

Type Trees: pecan, oak, cypress, hackberry

Fencing: Perimeter ☒ YES ☐ NO

Condition: good

Cross-Fencing: ☒ YES ☐ NO

Condition: good

Ponds: Number of Ponds: 2

Sizes: about .5 acre each

Creek(s): Name(s): Ives**River(s):** Name(s): _____**Water Well(s): How Many?** 6

Year Drilled: unknown

Depth: unknown

Community Water Available: ☐ YES ☒ NO

Provider: _____

Electric Service Provider (Name): _____

San Bernard Electric Coop

Gas Service Provider _____

private propane dealer

Septic System(s): How Many: 3**Soil Type:** see attached map**Grass Type(s):** bermuda, Johnson grass, bahia, St Augustine**Flood Hazard Zone:** See Seller's Disclosure or to be**nearest Town to Property:****Nearest Town to Property:** Bellville

Driving time from Houston about an hour

Items specifically excluded from the sale:

all sellers personal property

Additional Information:

manufactured home not available for viewing

pond by main house not holding water

**BILL JOHNSON AND ASSOCIATES REAL ESTATE COMPANY WILL CO-BROKER IF BUYER IS
 ACCOMPANIED BY HIS OR HER AGENT AT ALL PROPERTY SHOWINGS.**



Bill Johnson and Associates Real Estate Co.

420 E. Main St., Bellville TX 77418

FM 1094 @ Cedar St., New Ulm, TX 78950

979-865-5969 or 281-463-3791 - Bellville office

979-992-2636 or 281-220-2636 - New Ulm office

www.bjre.com

NO REPRESENTATIONS OR WARRANTIES EITHER EXPRESSED OR IMPLIED ARE MADE AS TO THE ACCURACY OF THE INFORMATION HEREIN OR WITH RESPECT TO THE SUITABILITY, USEABILITY, FEASIBILITY, MERCHANTABILITY OR CONDITION OF ANY PROPERTY DESCRIBED HEREIN.

HOME LISTING

Address of Home: 606 Langberg Rd, Bellville, Tx 77418 Listing 75693
 Location of Home: 5 miles NE of Bellville off SH 159 on Langberg Rd
 County or Region: Austin
 Subdivision: For Sale Sign on Property? ☒ YES ☐ NO
 Subdivision Restricted: ☐ YES ☒ NO Property Size: 77.921 acres
 Mandatory Membership in Property Owners' Assn. ☐ YES ☒ NO

Listing Price:

\$700,000.00

Terms of Sale

Cash: ☒ YES ☐ NO

Seller-Finance: ☐ YES ☒ NO

Sell.-Fin. Terms:

Down Payment:

Note Period:

Interest Rate:

Payment Mode:

Balloon Note:

Number of Years:

☐ Mo. ☐ Qt. ☐ S.A. ☐ Ann.

☐ YES ☐ NO

Size and Construction:

Year Home was Built: 1975

Lead Based Paint Addendum Required if prior to 1978: ☒ YES

Bedrooms: 3 Bath: 2

Size of Home (Approx.) 1,260 Living Area

1,260 Total

Foundation: ☒ Slab ☐ Pier/Beam ☐ Other

Roof Type: metal Year Installed: unknown

Exterior Construction: brick veneer on wood frame

Room Measurements: APPROXIMATE SIZE:

Living Room: 14x17

Dining Room:

Kitchen: 13x23

Family Room:

Utility:

Bath: 8x9 ☒ Tub ☒ Shower

Bath: 6x6 ☐ Tub ☒ Shower

Bath: ☐ Tub ☐ Shower

Master Bdrm: 12x14

Bedroom: 12x13

Bedroom: 10x14

Bedroom:

Other: 21x27 game room

Garage: ☐ Carport: ☒ No. of Cars: 2

Size: 18x24 ☒ Attached ☐ Detached

Porches:

Front: Size: 9x15 covered

Back: Size: 10x24 covered

Deck: Size: 12x18 ☒ Covered

Deck: Size: ☐ Covered

Fenced Yard: yes

Outside Storage: ☒ Yes ☐ No Size:

Construction:

TV Antenna ☐ Dish ☐ Cable ☐

Home Features

☒ Ceiling Fans No.

☐ Dishwasher

☐ Garbage Disposal

☐ Microwave (Built-In)

☒ Kitchen Range ☐ Gas ☒ Electric

☐ Refrigerator

Items Specifically Excluded from The Sale: LIST:

all sellers personal property

portable skid buildings

Heat and Air:

☒ Central Heat Gas ☐ Electric ☒

☒ Central Air Gas ☐ Electric ☒

☐ Other:

☐ Fireplace(s)

☐ Wood Stove

☒ Water Heater(s): ☐ Gas ☒ Electric

Utilities:

Electricity Provider: San Bernard Electric Coop

Gas Provider: private propane tank

Sewer Provider: on-site septic

Water Provider: on-site water well

Water Well: ☒ YES ☐ NO Depth: unknown

Year Drilled: unknown

Average Utility Bill: Monthly: \$200.00

Taxes:

2012 Year

School: \$2,258.53

County: \$689.57

FM/Rd/Br: \$256.32

Hospital: \$115.79

City:

Taxes: \$3,320.21

School District: Bellville

Additional Information:

manufactured home not available to show until acceptable offer tendered.

6 water wells on property, 4 electric pump, 2 windmill

BILL JOHNSON AND ASSOCIATES REAL ESTATE COMPANY WILL CO-BROKER IF BUYER IS ACCOMPANIED BY HIS OR HER AGENT AT ALL PROPERTY SHOWINGS.



Bill Johnson and Associates Real Estate Co.

420 E. Main St., Bellville TX 77418

FM 1094 @ Cedar St., New Ulm, TX 78950

979-865-5969 or 281-463-3791 - Bellville office

979-992-2636 or 281-220-2636 - New Ulm office

www.bjre.com

NO REPRESENTATIONS OR WARRANTIES EITHER EXPRESSED OR IMPLIED ARE MADE AS TO THE ACCURACY OF THE INFORMATION HEREIN OR WITH RESPECT TO THE SUITABILITY, USEABILITY, FEASIBILITY, MERCHANTABILITY OR CONDITION OF ANY PROPERTY DESCRIBED HEREIN.

Home #2

Address of Home: 640 Langberg Rd, Bellville, Tx 77418 Listing #: 75693
 Location of Home: about 5 miles NE of Bellville off SH 159 on Langberg Rd
 County or Region: Austin For Sale Sign on Property? ☒ YES ☐ NO
 Subdivision: Property Size: 77.921 ac
 Subdivision Restricted: ☐ YES ☒ NO Mandatory Membership in Property Owners' Assn. ☐ YES ☒ NO

Listing Price:

\$700,000.00

Terms of Sale:

Cash: ☒ YES ☐ NO
 Seller-Finance: ☐ YES ☒ NO

Sell.-Fin. Terms:

Down Payment:

Note Period:

Interest Rate:

Payment Mode:

Balloon Note:

Number of Years:

☐ Mo. ☐ Qt. ☐ S.A. ☐ Ann.
☐ YES ☐ NO

Size and Construction:

Year Home was Built: 1942

Lead Based Paint Addendum Required if prior to 1987 ☐ YES

Bedrooms: 2 Baths: 1

Size of Home (Approx.) 760 Living Area
 760 Total

Foundation: ☐ Slab ☒ Pier/Beam ☐ Other

Roof Type: metal Year Installed: unknown

Exterior Construction metal siding on wood frame

Room Measurements: APPROXIMATE SIZE:

Kitchen 10x12

Dining 8x10

Living 13x18

Utility Room:

Bath: 6x8 ☒ Tub ☒ Shower

Bath: ☐ Tub ☐ Shower

Bath: Master ☐ Tub ☐ Shower

Bedroom: 12x13

Bedroom: 12x13

Bonus Room

Bedroom:

Other:

Garage: ☐ Carport: ☒ No. of Cars: 2

Size: 18x20 ☐ Attached ☒ Detached

Porches:

Front: Size: 8x8

Side: Size: 4x6 covered

Deck: Size: ☐ Covered

Deck: Size: ☐ Covered

Fenced Yard:

Outside Storage: ☒ Yes ☐ No Size: 8x12

Construction: metal on wood frame

TV Antenna ☐ Dish ☐ Cable ☐

Home Features:

☒ Ceiling Fans No. 3
☐ Dishwasher
☐ Garbage Disposal
☐ Microwave (Built-In)
☒ Kitchen Range ☐ Gas ☒ Electric
☐ Other

Items Specifically Excluded from The Sale: LIST:

all sellers personal property
 portable skid buildings

Heat and Air:

☒ Central Heat Gas ☐ Electric ☒
☒ Central Air Gas ☐ Electric ☒
☐ Other:
☐ Fireplace(s)
☐ Wood Stove
☒ Water Heater(s): ☐ Gas ☒ Electric

Utilities:

Electricity Provider: San Bernard Elec Coop
 Gas Provider: private propane dealer
 Sewer Provider: on-site septic system
 Water Provider: on-site water well
 Water Well: ☒ YES ☐ NO Depth: unknown
 Year Drilled: unknown
 Average Utility Bill: Monthly: \$150.00

Taxes:

2012 Year
 School: \$2,258.53
 County: \$689.57
 FM/Rd/Br: \$256.32
 Hospital: \$115.79
 City:
 Taxes: \$3,320.21
 School District: Bellville

Additional Information:

manufactured home not available for showing

**BILL JOHNSON AND ASSOCIATES REAL ESTATE COMPANY WILL CO-BROKER IF BUYER IS
 ACCOMPANIED BY HIS OR HER AGENT AT ALL PROPERTY SHOWINGS.**



606 Langberg Rd, Bellville, TX 77418, USA

Google

© 2012 Google

29°50'45.66" N 96°11'46.27" W elev 168 ft

1995

48015C0100E
48473C0125E
48477C0500C

AUSTIN COUNTY
UNINCORPORATED AREAS

48015C0225E
48473C0225E



press. (2) See if it is covered by one of these flood hazard zones:

: A and V zones

A AH AO AR A99 VE V

Areas: "Shaded X" zone Undetermined Risk Areas: D zone

X" zone D zone

e. Try the FEMA Map Service Center <http://mssc.fema.gov>
hazard data available in Google Earth

Jurisdictions Cross sections FIRM's LOMR's

displays at an eye altitude of 10,000 feet or lower.

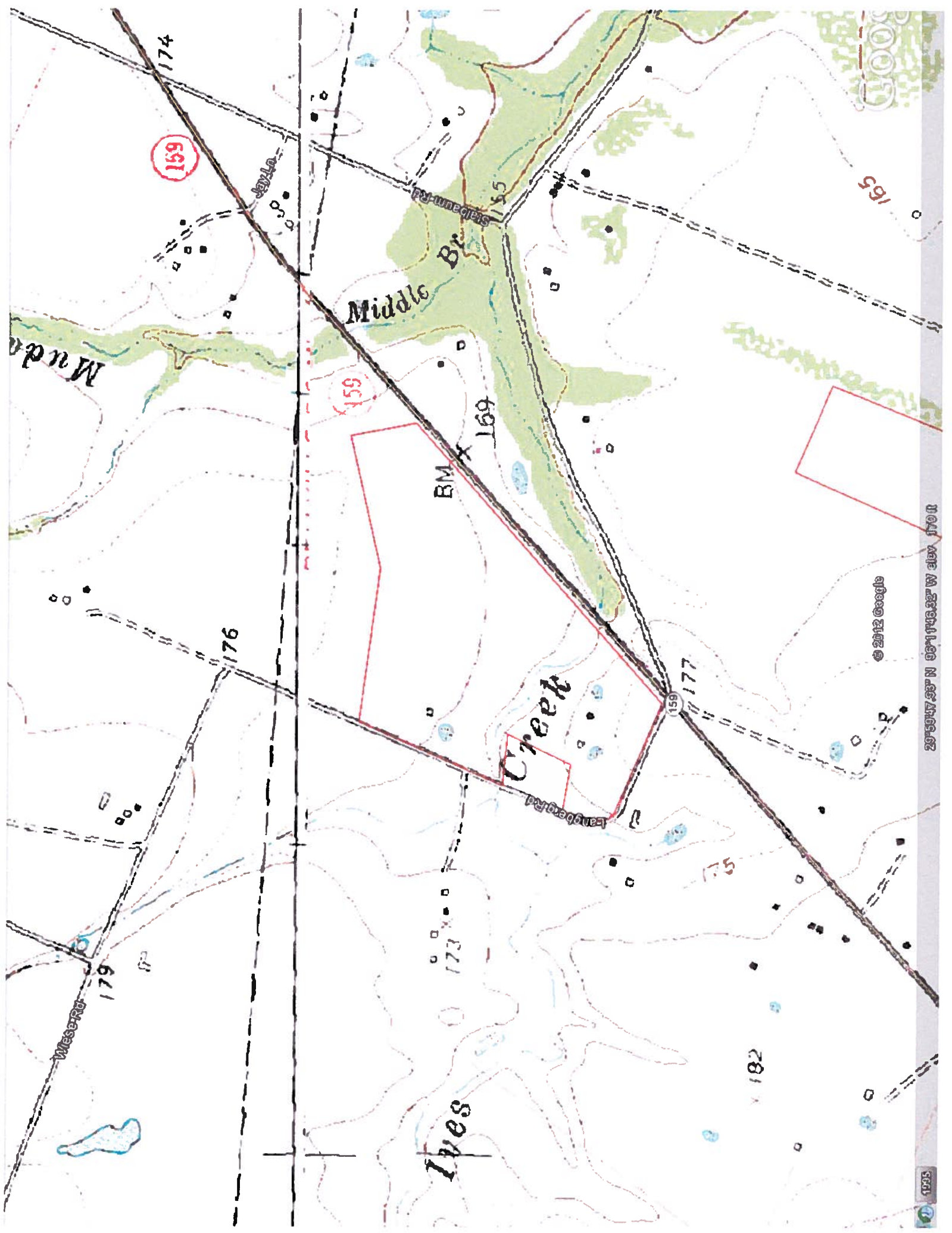

Soil Map—Austin and Waller Counties, Texas (Ives Creek Farm)

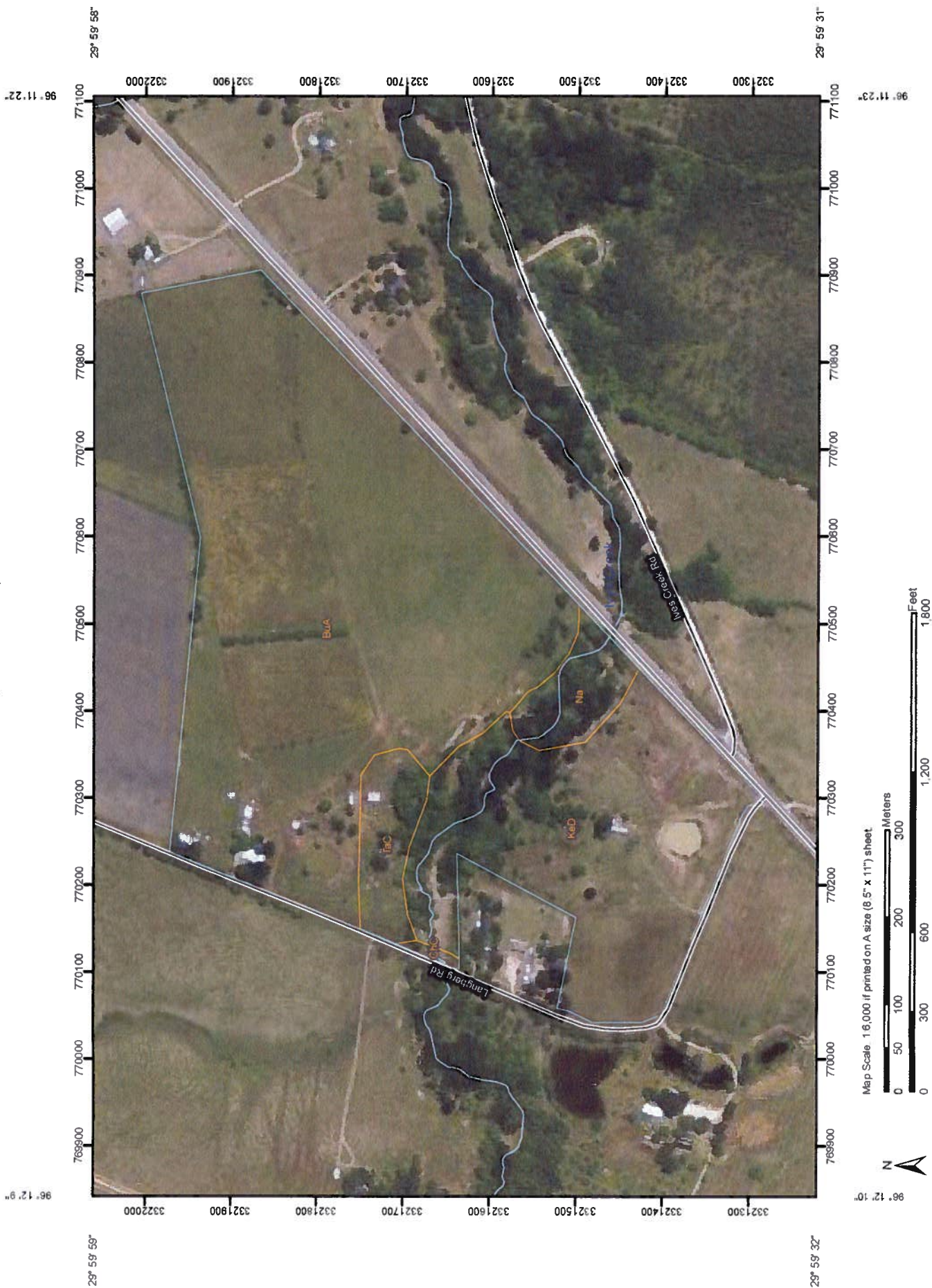

Map Scale: 1:6,000 if printed on A size (8.5" x 11") sheet.



Map Unit Legend

Austin and Waller Counties, Texas (TX600)			
Map Unit Symbol	Map Unit Name	Acres In AOI	Percent of AOI
BuA	Burleson clay, 0 to 1 percent slopes	52.2	64.4%
ChC	Chazos loamy fine sand, 1 to 5 percent slopes	0.2	0.3%
KeD	Kenney loamy fine sand, 1 to 8 percent slopes	22.4	27.6%
Na	Nahatche loam, frequently flooded	3.0	3.7%
TaC	Tabor fine sandy loam, 1 to 5 percent slopes	3.3	4.0%
Totals for Area of Interest		81.1	100.0%





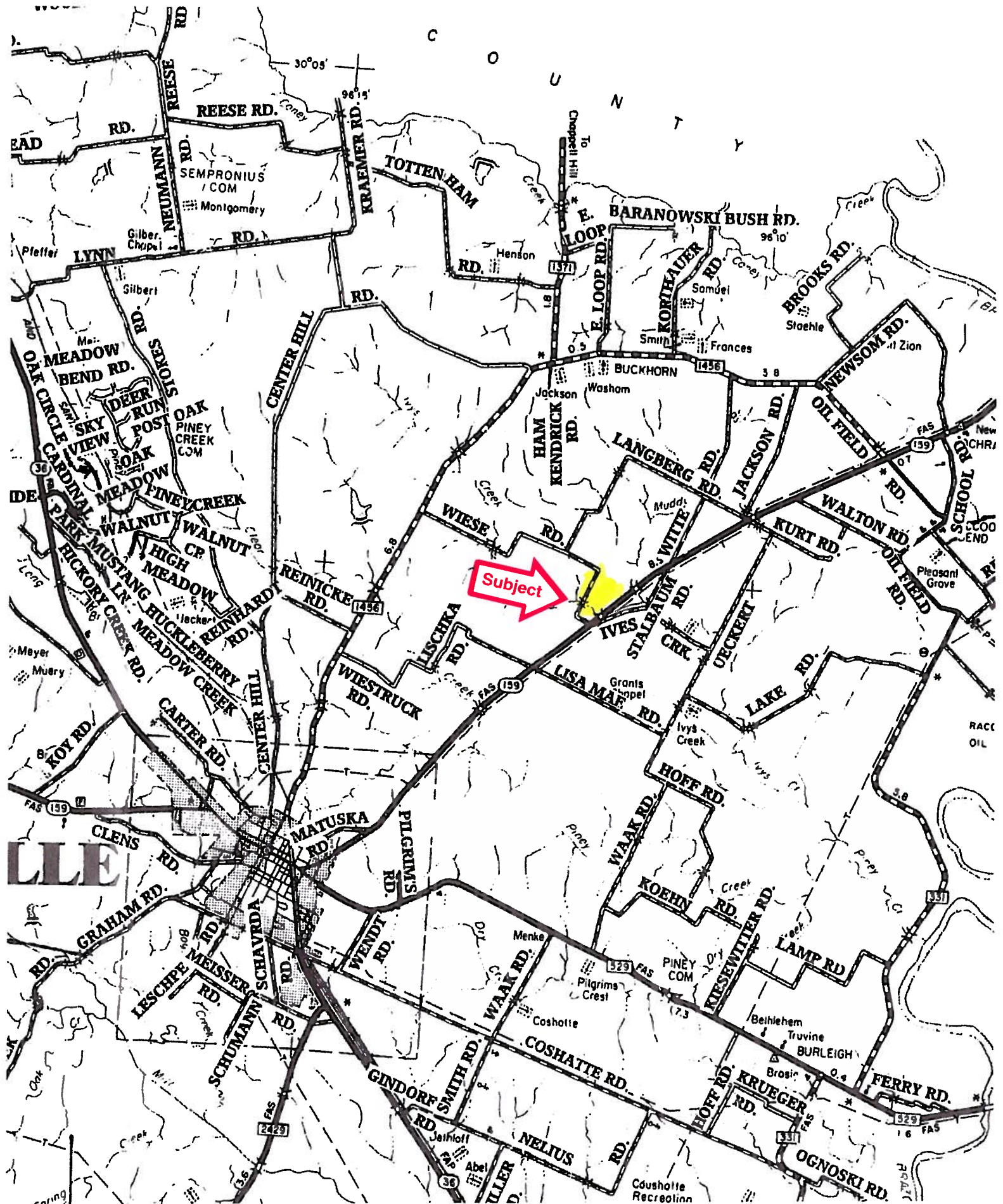



TEXAS ASSOCIATION OF REALTORS® SELLER'S DISCLOSURE NOTICE

©Texas Association of REALTORS®, Inc. 2011

Section 5.008, Property Code requires a seller of residential property of not more than one dwelling unit to deliver a Seller's Disclosure Notice to a buyer on or before the effective date of a contract. This form complies with and contains additional disclosures which exceed the minimum disclosures required by the Code.

CONCERNING THE PROPERTY AT 606 Langberg Rd
Bellville, Tx 77418

THIS NOTICE IS A DISCLOSURE OF SELLER'S KNOWLEDGE OF THE CONDITION OF THE PROPERTY AS OF THE DATE SIGNED BY SELLER AND IS NOT A SUBSTITUTE FOR ANY INSPECTIONS OR WARRANTIES THE BUYER MAY WISH TO OBTAIN. IT IS NOT A WARRANTY OF ANY KIND BY SELLER, SELLER'S AGENTS, OR ANY OTHER AGENT.

Seller ☐ is ☒ is not occupying the Property. If unoccupied (by Seller), how long since Seller has occupied the Property?
☐ _____ or ☐ never occupied the Property

Section 1. The Property has the Items marked below: (Mark Yes (Y), No (N), or Unknown (U).)

This notice does not establish the items to be conveyed. The contract will determine which items will & will not convey.

Item	Y	N	U
Cable TV Wiring	X		
Carbon Monoxide Det.		X	
Celling Fans	X		
Cooktop		X	
Dishwasher		X	
Disposal		X	
Emergency Escape Ladder(s)		X	
Exhaust Fans		X	
Fences	X		
Fire Detection Equip.		X	
French Drain		X	
Gas Fixtures	X		
Natural Gas Lines		X	

Item	Y	N	U
Liquid Propane Gas:	X		
-LP Community (Captive)		X	
-LP on Property	X		
Hot Tub		X	
Intercom System		X	
Microwave		X	
Outdoor Grill		X	
Patio/Decking		X	
Plumbing System	X		
Pool		X	
Pool Equipment		X	
Pool Maint. Accessories		X	
Pool Heater		X	

Item	Y	N	U
Pump: <input type="checkbox"/> sump <input type="checkbox"/> grinder			
Rain Gutters		X	
Range/Stove		X	
Roof/Attic Vents		X	
Sauna		X	
Smoke Detector	X		
Smoke Detector - Hearing Impaired		X	
Spa		X	
Trash Compactor		X	
TV Antenna	X		
Washer/Dryer Hookup	X		
Window Screens	X		
Public Sewer System		X	

Item	Y	N	U	Additional Information
Central A/C	X			<input checked="" type="checkbox"/> electric <input type="checkbox"/> gas number of units: <u>1</u>
Evaporative Coolers		X		number of units: _____
Wall/Window AC Units		X		number of units: _____
Attic Fan(s)		X		if yes, describe: _____
Central Heat	X			<input checked="" type="checkbox"/> electric <input type="checkbox"/> gas number of units: <u>1</u>
Other Heat		X		if yes, describe: _____
Oven		X		number of ovens: _____ <input type="checkbox"/> electric <input type="checkbox"/> gas <input type="checkbox"/> other: _____
Fireplace & Chimney		X		<input type="checkbox"/> wood <input type="checkbox"/> gas logs <input type="checkbox"/> mock <input type="checkbox"/> other: _____
Carport	X			<input checked="" type="checkbox"/> attached <input type="checkbox"/> not attached
Garage		X		<input type="checkbox"/> attached <input type="checkbox"/> not attached
Garage Door Openers		X		number of units: _____ number of remotes: _____
Satellite Dish & Controls		X		<input type="checkbox"/> owned <input type="checkbox"/> leased from _____
Security System		X		<input type="checkbox"/> owned <input type="checkbox"/> leased from _____
Water Heater	X			<input checked="" type="checkbox"/> electric <input type="checkbox"/> gas <input type="checkbox"/> other: _____ number of units: _____
Water Softener		X		<input checked="" type="checkbox"/> owned <input type="checkbox"/> leased from _____
Underground Lawn Sprinkler	X			<input checked="" type="checkbox"/> automatic <input type="checkbox"/> manual areas covered: _____
Septic / On-Site Sewer Facility	X			if yes, attach Information About On-Site Sewer Facility (TAR-1407)

(TAR-1406) 9-01-11

Initialed by: Seller: TNW and Buyer: _____

Page 1 of 5

606 Langberg Rd
Bellville, Tx 77418

Concerning the Property at _____

Water supply provided by: ☐ city ☒ well ☐ MUD ☐ co-op ☐ unknown ☐ other: _____

Was the Property built before 1978? ☒ yes ☐ no ☐ unknown

(If yes, complete, sign, and attach TAR-1906 concerning lead-based paint hazards).

Roof Type: METAL Age: 15 YEARS (approximate)

Is there an overlay roof covering on the Property (shingles or roof covering placed over existing shingles or roof covering)?

☐ yes ☒ no ☐ unknown

Are you (Seller) aware of any of the items listed in this Section 1 that are not in working condition, that have defects, or are need of repair? ☐ yes ☒ no If yes, describe (attach additional sheets if necessary): _____

Section 2. Are you (Seller) aware of any defects or malfunctions in any of the following?: (Mark Yes (Y) if you are aware and No (N) if you are not aware.)

Item	Y	N
Basement		X
Ceilings		X
Doors		X
Driveways		X
Electrical Systems		X
Exterior Walls		X

Item	Y	N
Floors		X
Foundation / Slab(s)		X
Interior Walls		X
Lighting Fixtures		X
Plumbing Systems		X
Roof		X

Item	Y	N
Sidewalks		X
Walls / Fences		X
Windows		X
Other Structural Components		X

If the answer to any of the items in Section 2 is yes, explain (attach additional sheets if necessary): _____

Section 3. Are you (Seller) aware of any of the following conditions: (Mark Yes (Y) if you are aware and No (N) if you are not aware.)

Condition	Y	N
Aluminum Wiring		X
Asbestos Components		X
Diseased Trees: <input type="checkbox"/> oak wilt <input type="checkbox"/> _____		X
Endangered Species/Habitat on Property		X
Fault Lines		X
Hazardous or Toxic Waste		X
Improper Drainage		X
Intermittent or Weather Springs		X
Landfill		X
Lead-Based Paint or Lead-Based Pt. Hazards		X
Encroachments onto the Property		X
Improvements encroaching on others' property		X
Located in 100-year Floodplain		X
Located in Floodway		X
Present Flood Ins. Coverage (If yes, attach TAR-1414)		X
Previous Flooding into the Structures		X
Previous Flooding onto the Property		X
Previous Fires		X
Previous Use of Premises for Manufacture of Methamphetamine		X

Condition	Y	N
Previous Foundation Repairs		X
Previous Roof Repairs		X
Other Structural Repairs		X
Radon Gas		X
Settling		X
Soil Movement		X
Subsurface Structure or Pits		X
Underground Storage Tanks		X
Unplatted Easements		X
Unrecorded Easements		X
Urea-formaldehyde Insulation		X
Water Penetration		X
Wetlands on Property		X
Wood Rot		X
Active infestation of termites or other wood destroying insects (WDI)		X
Previous treatment for termites or WDI	X	
Previous termite or WDI damage repaired	X	
Termite or WDI damage needing repair		X
Single Blockable Main Drain in Pool/Hot Tub/Spa*		X

Concerning the Property at 606 Langberg Rd
Bellville, Tx 77418

If the answer to any of the Items in Section 3 is yes, explain (attach additional sheets if necessary):

*A single blockable main drain may cause a suction entrapment hazard for an individual.

Section 4. Are you (Seller) aware of any item, equipment, or system in or on the Property that is in need of repair, which has not been previously disclosed in this notice? ☐ yes ☒ no If yes, explain (attach additional sheets if necessary):

Section 5. Are you (Seller) aware of any of the following (Mark Yes (Y) if you are aware. Mark No (N) if you are not aware.)

- Y N
- ☐ ☒ Room additions, structural modifications, or other alterations or repairs made without necessary permits or not in compliance with building codes in effect at the time.
- ☐ ☒ Homeowners' associations or maintenance fees or assessments. If yes, complete the following:
Name of association: _____
Manager's name: _____ Phone: _____
Fees or assessments are: \$ _____ per _____ and are: ☐ mandatory ☐ voluntary
Any unpaid fees or assessment for the Property? ☐ yes (\$ _____) ☐ no
If the Property is in more than one association, provide information about the other associations below or attach information to this notice.
- ☐ ☒ Any common area (facilities such as pools, tennis courts, walkways, or other) co-owned in undivided interest with others. If yes, complete the following:
Any optional user fees for common facilities charged? ☐ yes ☐ no If yes, describe: _____
- ☐ ☒ Any notices of violations of deed restrictions or governmental ordinances affecting the condition or use of the Property.
- ☐ ☒ Any lawsuits or other legal proceedings directly or indirectly affecting the Property. (Includes, but is not limited to: divorce, foreclosure, heirship, bankruptcy, and taxes.)
- ☐ ☒ Any death on the Property except for those deaths caused by: natural causes, suicide, or accident unrelated to the condition of the Property.
- ☐ ☒ Any condition on the Property which materially affects the health or safety of an individual.
- ☐ ☒ Any repairs or treatments, other than routine maintenance, made to the Property to remediate environmental hazards such as asbestos, radon, lead-based paint, urea-formaldehyde, or mold.
If yes, attach any certificates or other documentation identifying the extent of the remediation (for example, certificate of mold remediation or other remediation).
- ☐ ☒ Any rainwater harvesting system connected to the property's public water supply that is able to be used for indoor potable purposes.

If the answer to any of the items in Section 5 is yes, explain (attach additional sheets if necessary):

Concerning the Property at 606 Langberg Rd
Bellville, Tx 77418

Section 6. Seller ☐ has ☐ has not attached a survey of the Property.

Section 7. Within the last 4 years, have you (Seller) received any written inspection reports from persons who regularly provide inspections and who are either licensed as inspectors or otherwise permitted by law to perform inspections? ☐ yes ☒ no If yes, attach copies and complete the following:

Inspection Date	Type	Name of Inspector	No. of Pages

Note: A buyer should not rely on the above-cited reports as a reflection of the current condition of the Property. A buyer should obtain inspections from inspectors chosen by the buyer.

Section 8. Check any tax exemption(s) which you (Seller) currently claim for the Property:

- ☐ Homestead ☐ Senior Citizen ☐ Disabled
☐ Wildlife Management ☒ Agricultural ☐ Disabled Veteran
☐ Other: _____ ☐ Unknown

Section 9. Have you (Seller) ever received proceeds for a claim for damage to the Property (for example, an insurance claim or a settlement or award in a legal proceeding) and not used the proceeds to make the repairs for which the claim was made? ☐ yes ☒ no If yes, explain: _____

Section 10. Does the property have working smoke detectors installed in accordance with the smoke detector requirements of Chapter 766 of the Health and Safety Code? ☐ unknown ☐ no ☒ yes. If no or unknown, explain. (Attach additional sheets if necessary): _____

**Chapter 766 of the Health and Safety Code requires one-family or two-family dwellings to have working smoke detectors installed in accordance with the requirements of the building code in effect in the area in which the dwelling is located, including performance, location, and power source requirements. If you do not know the building code requirements in effect in your area, you may check unknown above or contact your local building official for more information.*

A buyer may require a seller to install smoke detectors for the hearing impaired if: (1) the buyer or a member of the buyer's family who will reside in the dwelling is hearing-impaired; (2) the buyer gives the seller written evidence of the hearing impairment from a licensed physician; and (3) within 10 days after the effective date, the buyer makes a written request for the seller to install smoke detectors for the hearing-impaired and specifies the locations for installation. The parties may agree who will bear the cost of installing the smoke detectors and which brand of smoke detectors to install.

Seller acknowledges that the statements in this notice are true to the best of Seller's belief and that no person, including the broker(s), has instructed or influenced Seller to provide inaccurate information or to omit any material information.

Travis Wehring 11-4-12
Signature of Seller Date Signature of Seller Date
Printed Name: Travis Wehring Printed Name: _____

(TAR-1406) 9-01-11 Initialed by: Seller: TW, _____ and Buyer: _____, _____ Page 4 of 5

Concerning the Property at _____

606 Langberg Rd
Bellville, Tx 77418

ADDITIONAL NOTICES TO BUYER:

- (1) The Texas Department of Public Safety maintains a database that the public may search, at no cost, to determine if registered sex offenders are located in certain zip code areas. To search the database, visit www.txdps.state.tx.us. For information concerning past criminal activity in certain areas or neighborhoods, contact the local police department.
- (2) If the property is located in a coastal area that is seaward of the Gulf Intracoastal Waterway or within 1,000 feet of the mean high tide bordering the Gulf of Mexico, the property may be subject to the Open Beaches Act or the Dune Protection Act (Chapter 61 or 63, Natural Resources Code, respectively) and a beachfront construction certificate or dune protection permit may be required for repairs or improvements. Contact the local government with ordinance authority over construction adjacent to public beaches for more information.
- (3) If you are basing your offers on square footage, measurements, or boundaries, you should have those items independently measured to verify any reported information.
- (4) The following providers currently provide service to the property:
- | | |
|---------------------------------------|----------------|
| Electric: <u>SAN BERNARD ELECTRIC</u> | phone #: _____ |
| Sewer: _____ | phone #: _____ |
| Water: _____ | phone #: _____ |
| Cable: _____ | phone #: _____ |
| Trash: _____ | phone #: _____ |
| Natural Gas: _____ | phone #: _____ |
| Phone Company: _____ | phone #: _____ |
| Propane: _____ | phone #: _____ |
- (5) This Seller's Disclosure Notice was completed by Seller as of the date signed. The brokers have relied on this notice as true and correct and have no reason to believe it to be false or inaccurate. YOU ARE ENCOURAGED TO HAVE AN INSPECTOR OF YOUR CHOICE INSPECT THE PROPERTY.

The undersigned Buyer acknowledges receipt of the foregoing notice.

Signature of Buyer _____

Date _____

Printed Name: _____

Signature of Buyer _____

Date _____

Printed Name: _____



TEXAS ASSOCIATION OF REALTORS®

INFORMATION ABOUT ON-SITE SEWER FACILITY

USE OF THIS FORM BY PERSONS WHO ARE NOT MEMBERS OF THE TEXAS ASSOCIATION OF REALTORS® IS NOT AUTHORIZED.
©Texas Association of REALTORS®, Inc., 2004

CONCERNING THE PROPERTY AT

606 Langberg Rd
Bellville, Tx 77418

A. DESCRIPTION OF ON-SITE SEWER FACILITY ON PROPERTY:

- (1) Type of Treatment System: ☒ Septic Tank ☐ Aerobic Treatment ☐ Unknown
☐ TANK WITH DRAIN LINE
- (2) Type of Distribution System: _____ ☐ Unknown
- (3) Approximate Location of Drain Field or Distribution System: TANK APPROX
15 FEET FROM S/W Bedroom WITH APPROX 300 FEET
LINE ☐ Unknown
- (4) Installer: _____ ☒ Unknown
- (5) Approximate Age: 35 years ☐ Unknown

B. MAINTENANCE INFORMATION:

- (1) Is Seller aware of any maintenance contract in effect for the on-site sewer facility? ☐ Yes ☒ No
If yes, name of maintenance contractor: _____
Phone: _____ contract expiration date: _____
Maintenance contracts must be in effect to operate aerobic treatment and certain non-standard on-site sewer facilities.)
- (2) Approximate date any tanks were last pumped? APPROX 10 years
- (3) Is Seller aware of any defect or malfunction in the on-site sewer facility? ☐ Yes ☒ No
If yes, explain: _____

- (4) Does Seller have manufacturer or warranty information available for review? ☐ Yes ☒ No

C. PLANNING MATERIALS, PERMITS, AND CONTRACTS:

- (1) The following items concerning the on-site sewer facility are attached:
☐ planning materials ☐ permit for original installation ☐ final inspection when OSSF was installed
☐ maintenance contract ☐ manufacturer information ☐ warranty information ☐ _____
- (2) "Planning materials" are the supporting materials that describe the on-site sewer facility that are submitted to the permitting authority in order to obtain a permit to install the on-site sewer facility.
- (3) It may be necessary for a buyer to have the permit to operate an on-site sewer facility transferred to the buyer.

(TAR-1407) 1-7-04

Initialed for Identification by Buyer _____, _____ and Seller TAW, _____

Page 1 of 2

Bill Johnson & Associates Real Estate 420 E Main Bellville, TX 77418

Phone: 979.885.9436

Fax: 979.865.5100

Ian Bader

Produced with ZipForm® by zipLogix 18070 Fifteen Mile Road, Fraser, Michigan 48026 www.zipLogix.com

Ives Creek Far

- D. **INFORMATION FROM GOVERNMENTAL AGENCIES:** Pamphlets describing on-site sewer facilities are available from the Texas Agricultural Extension Service. Information in the following table was obtained from Texas Commission on Environmental Quality (TCEQ) on 10/24/2002. The table estimates daily wastewater usage rates. Actual water usage data or other methods for calculating may be used if accurate and acceptable to TCEQ.

<u>Facility</u>	<u>Usage (gal/day) without water- saving devices</u>	<u>Usage (gal/day) with water- saving devices</u>
Single family dwelling (1-2 bedrooms; less than 1,500 sf)	225	180
Single family dwelling (3 bedrooms; less than 2,500 sf)	300	240
Single family dwelling (4 bedrooms; less than 3,500 sf)	375	300
Single family dwelling (5 bedrooms; less than 4,500 sf)	450	360
Single family dwelling (6 bedrooms; less than 5,500 sf)	525	420
Mobile home, condo, or townhouse (1-2 bedroom)	225	180
Mobile home, condo, or townhouse (each add'l bedroom)	75	60

This document is not a substitute for any inspections or warranties. This document was completed to the best of Seller's knowledge and belief on the date signed. Seller and real estate agents are not experts about on-site sewer facilities. Buyer is encouraged to have the on-site sewer facility inspected by an inspector of Buyer's choice.

Travis Wehring 11-4-12
Signature of Seller Date
Travis Wehring

Signature of Seller Date

Receipt acknowledged by:

Signature of Buyer Date

Signature of Buyer Date

**ADDENDUM FOR SELLER'S DISCLOSURE OF INFORMATION
ON LEAD-BASED PAINT AND LEAD-BASED PAINT HAZARDS
AS REQUIRED BY FEDERAL LAW**CONCERNING THE PROPERTY AT 606 Langberg Rd Bellville
(Street Address and City)

A. LEAD WARNING STATEMENT: "Every purchaser of any interest in residential real property on which a residential dwelling was built prior to 1978 is notified that such property may present exposure to lead from lead-based paint that may place young children at risk of developing lead poisoning. Lead poisoning in young children may produce permanent neurological damage, including learning disabilities, reduced intelligence quotient, behavioral problems, and impaired memory. Lead poisoning also poses a particular risk to pregnant women. The seller of any interest in residential real property is required to provide the buyer with any information on lead-based paint hazards from risk assessments or inspections in the seller's possession and notify the buyer of any known lead-based paint hazards. A risk assessment or inspection for possible lead-paint hazards is recommended prior to purchase."

NOTICE: Inspector must be properly certified as required by federal law.

B. SELLER'S DISCLOSURE:

1. PRESENCE OF LEAD-BASED PAINT AND/OR LEAD-BASED PAINT HAZARDS (check one box only):

☐ (a) Known lead-based paint and/or lead-based paint hazards are present in the Property (explain): _____

☒ (b) Seller has no actual knowledge of lead-based paint and/or lead-based paint hazards in the Property.

2. RECORDS AND REPORTS AVAILABLE TO SELLER (check one box only):

☐ (a) Seller has provided the purchaser with all available records and reports pertaining to lead-based paint and/or lead-based paint hazards in the Property (list documents): _____

☒ (b) Seller has no reports or records pertaining to lead-based paint and/or lead-based paint hazards in the Property.

C. BUYER'S RIGHTS (check one box only):

☐ 1. Buyer waives the opportunity to conduct a risk assessment or inspection of the Property for the presence of lead-based paint or lead-based paint hazards.

☐ 2. Within ten days after the effective date of this contract, Buyer may have the Property inspected by inspectors selected by Buyer. If lead-based paint or lead-based paint hazards are present, Buyer may terminate this contract by giving Seller written notice within 14 days after the effective date of this contract, and the earnest money will be refunded to Buyer.

D. BUYER'S ACKNOWLEDGMENT (check applicable boxes):

☐ 1. Buyer has received copies of all information listed above.

☐ 2. Buyer has received the pamphlet *Protect Your Family from Lead in Your Home*.

E. BROKERS' ACKNOWLEDGMENT: Brokers have informed Seller of Seller's obligations under 42 U.S.C. 4852d to: (a) provide Buyer with the federally approved pamphlet on lead poisoning prevention; (b) complete this addendum; (c) disclose any known lead-based paint and/or lead-based paint hazards in the Property; (d) deliver all records and reports to Buyer pertaining to lead-based paint and/or lead-based paint hazards in the Property; (e) provide Buyer a period of up to 10 days to have the Property inspected; and (f) retain a completed copy of this addendum for at least 3 years following the sale. Brokers are aware of their responsibility to ensure compliance.

F. CERTIFICATION OF ACCURACY: The following persons have reviewed the information above and certify, to the best of their knowledge, that the information they have provided is true and accurate.

Buyer _____ Date _____

Seller Travis Wehring 11-4-12
Travis Wehring Date

Buyer _____ Date _____

Seller _____ Date _____

Other Broker _____ Date _____

Listing Broker _____ Date _____

The form of this addendum has been approved by the Texas Real Estate Commission for use only with similarly approved or promulgated forms of contracts. Such approval relates to this contract form only. TREC forms are intended for use only by trained real estate licensees. No representation is made as to the legal validity or adequacy of any provision in any specific transactions. It is not suitable for complex transactions. Texas Real Estate Commission, P.O. Box 12188, Austin, TX 78711-2188, 512-938-3000 (<http://www.trec.texas.gov>)



TEXAS ASSOCIATION OF REALTORS® SELLER'S DISCLOSURE NOTICE

©Texas Association of REALTORS®, Inc. 2011

Section 5.008, Property Code requires a seller of residential property of not more than one dwelling unit to deliver a Seller's Disclosure Notice to a buyer on or before the effective date of a contract. This form complies with and contains additional disclosures which exceed the minimum disclosures required by the Code.

CONCERNING THE PROPERTY AT 640 Langberg Rd
Bellville, Tx 77418

THIS NOTICE IS A DISCLOSURE OF SELLER'S KNOWLEDGE OF THE CONDITION OF THE PROPERTY AS OF THE DATE SIGNED BY SELLER AND IS NOT A SUBSTITUTE FOR ANY INSPECTIONS OR WARRANTIES THE BUYER MAY WISH TO OBTAIN. IT IS NOT A WARRANTY OF ANY KIND BY SELLER, SELLER'S AGENTS, OR ANY OTHER AGENT.

Seller ☐ is ☒ is not occupying the Property. If unoccupied (by Seller), how long since Seller has occupied the Property?
☐ _____ or ☐ never occupied the Property

Section 1. The Property has the items marked below: (Mark Yes (Y), No (N), or Unknown (U).)

This notice does not establish the items to be conveyed. The contract will determine which items will & will not convey.

Item	Y	N	U
Cable TV Wiring		X	
Carbon Monoxide Det.		X	
Ceiling Fans			
Cooktop			
Dishwasher		X	
Disposal		X	
Emergency Escape Ladder(s)		X	
Exhaust Fans			
Fences	X		
Fire Detection Equip.	X		
French Drain		X	
Gas Fixtures	X		
Natural Gas Lines		X	

Item	Y	N	U
Liquid Propane Gas:	X		
-LP Community (Captive)			
-LP on Property	X		
Hot Tub		X	
Intercom System		X	
Microwave		X	
Outdoor Grill		X	
Patio/Decking	X		
Plumbing System	X		
Pool		X	
Pool Equipment		X	
Pool Maint. Accessories		X	
Pool Heater		X	

Item	Y	N	U
Pump: <input type="checkbox"/> sump <input type="checkbox"/> grinder			
Rain Gutters			
Range/Stove			
Roof/Attic Vents			
Sauna		X	
Smoke Detector	X		
Smoke Detector - Hearing Impaired		X	
Spa		X	
Trash Compactor		X	
TV Antenna			
Washer/Dryer Hookup	X		
Window Screens	X		
Public Sewer System		X	

Item	Y	N	U	Additional Information
Central A/C	X			<input checked="" type="checkbox"/> electric <input type="checkbox"/> gas number of units: <u>1</u>
Evaporative Coolers		X		number of units: _____
Wall/Window AC Units		X		number of units: _____
Attic Fan(s)		X		if yes, describe: _____
Central Heat	X			<input checked="" type="checkbox"/> electric <input type="checkbox"/> gas number of units: _____
Other Heat	X			if yes, describe: <u>PROPANE OUTLET</u>
Oven				number of ovens: _____ <input type="checkbox"/> electric <input type="checkbox"/> gas <input type="checkbox"/> other: _____
Fireplace & Chimney		X		<input type="checkbox"/> wood <input type="checkbox"/> gas logs <input type="checkbox"/> mock <input type="checkbox"/> other: _____
Carport	X			<input type="checkbox"/> attached <input type="checkbox"/> not attached
Garage		X		<input type="checkbox"/> attached <input type="checkbox"/> not attached
Garage Door Openers		X		number of units: _____ number of remotes: _____
Satellite Dish & Controls		X		<input type="checkbox"/> owned <input type="checkbox"/> leased from _____
Security System		X		<input type="checkbox"/> owned <input type="checkbox"/> leased from _____
Water Heater	X			<input type="checkbox"/> electric <input type="checkbox"/> gas <input type="checkbox"/> other: _____ number of units: <u>1</u>
Water Softener		X		<input type="checkbox"/> owned <input type="checkbox"/> leased from _____
Underground Lawn Sprinkler		X		<input type="checkbox"/> automatic <input type="checkbox"/> manual areas covered: _____
Septic / On-Site Sewer Facility	X			if yes, attach information About On-Site Sewer Facility (TAR-1407)

(TAR-1406) 9-01-11

Initialed by: Seller: TMW and Buyer: _____

Page 1 of 5

Concerning the Property at 640 Langberg Rd
Bellville, Tx 77418

Water supply provided by: ☐ city ☒ well ☐ MUD ☐ co-op ☐ unknown ☐ other: _____

Was the Property built before 1978? ☒ yes ☐ no ☐ unknown

(If yes, complete, sign, and attach TAR-1906 concerning lead-based paint hazards).

Roof Type: METAL Age: 6 YEARS (approximate)

Is there an overlay roof covering on the Property (shingles or roof covering placed over existing shingles or roof covering)?

☐ yes ☒ no ☐ unknown

Are you (Seller) aware of any of the items listed in this Section 1 that are not in working condition, that have defects, or are need of repair? ☐ yes ☒ no If yes, describe (attach additional sheets if necessary): _____

Section 2. Are you (Seller) aware of any defects or malfunctions in any of the following?: (Mark Yes (Y) if you are aware and No (N) if you are not aware.)

Item	Y	N
Basement		<input checked="" type="checkbox"/>
Ceilings		<input checked="" type="checkbox"/>
Doors		<input checked="" type="checkbox"/>
Driveways		<input checked="" type="checkbox"/>
Electrical Systems		<input checked="" type="checkbox"/>
Exterior Walls		<input checked="" type="checkbox"/>

Item	Y	N
Floors		<input checked="" type="checkbox"/>
Foundation / Slab(s)		<input checked="" type="checkbox"/>
Interior Walls		<input checked="" type="checkbox"/>
Lighting Fixtures		<input checked="" type="checkbox"/>
Plumbing Systems		<input checked="" type="checkbox"/>
Roof		<input checked="" type="checkbox"/>

Item	Y	N
Sidewalks		<input checked="" type="checkbox"/>
Walls / Fences		<input checked="" type="checkbox"/>
Windows		<input checked="" type="checkbox"/>
Other Structural Components		<input checked="" type="checkbox"/>

If the answer to any of the items in Section 2 is yes, explain (attach additional sheets if necessary): _____

Section 3. Are you (Seller) aware of any of the following conditions: (Mark Yes (Y) if you are aware and No (N) if you are not aware.)

Condition	Y	N
Aluminum Wiring		<input checked="" type="checkbox"/>
Asbestos Components		<input checked="" type="checkbox"/>
Diseased Trees: <input type="checkbox"/> oak wilt <input type="checkbox"/> _____		<input checked="" type="checkbox"/>
Endangered Species/Habitat on Property		<input checked="" type="checkbox"/>
Fault Lines		<input checked="" type="checkbox"/>
Hazardous or Toxic Waste		<input checked="" type="checkbox"/>
Improper Drainage		<input checked="" type="checkbox"/>
Intermittent or Weather Springs		<input checked="" type="checkbox"/>
Landfill		<input checked="" type="checkbox"/>
Lead-Based Paint or Lead-Based Pt. Hazards		<input checked="" type="checkbox"/>
Encroachments onto the Property		<input checked="" type="checkbox"/>
Improvements encroaching on others' property		<input checked="" type="checkbox"/>
Located In 100-year Floodplain		<input checked="" type="checkbox"/>
Located in Floodway		<input checked="" type="checkbox"/>
Present Flood Ins. Coverage (If yes, attach TAR-1414)		<input checked="" type="checkbox"/>
Previous Flooding Into the Structures		<input checked="" type="checkbox"/>
Previous Flooding onto the Property		<input checked="" type="checkbox"/>
Previous Fires		<input checked="" type="checkbox"/>
Previous Use of Premises for Manufacture of Methamphetamine		<input checked="" type="checkbox"/>

Condition	Y	N
Previous Foundation Repairs		<input checked="" type="checkbox"/>
Previous Roof Repairs		<input checked="" type="checkbox"/>
Other Structural Repairs		<input checked="" type="checkbox"/>
Radon Gas		<input checked="" type="checkbox"/>
Settling		<input checked="" type="checkbox"/>
Soil Movement		<input checked="" type="checkbox"/>
Subsurface Structure or Pits		<input checked="" type="checkbox"/>
Underground Storage Tanks		<input checked="" type="checkbox"/>
Unplatted Easements		<input checked="" type="checkbox"/>
Unrecorded Easements		<input checked="" type="checkbox"/>
Urea-formaldehyde Insulation		<input checked="" type="checkbox"/>
Water Penetration		<input checked="" type="checkbox"/>
Wetlands on Property		<input checked="" type="checkbox"/>
Wood Rot		<input checked="" type="checkbox"/>
Active Infestation of termites or other wood destroying insects (WDI)		<input checked="" type="checkbox"/>
Previous treatment for termites or WDI		<input checked="" type="checkbox"/>
Previous termite or WDI damage repaired		<input checked="" type="checkbox"/>
Termite or WDI damage needing repair		<input checked="" type="checkbox"/>
Single Blockable Main Drain in Pool/Hot Tub/Spa*		<input checked="" type="checkbox"/>

Concerning the Property at _____

640 Langberg Rd
Bellville, Tx 77418

If the answer to any of the items in Section 3 is yes, explain (attach additional sheets if necessary): _____

*A single blockable main drain may cause a suction entrapment hazard for an individual.

Section 4. Are you (Seller) aware of any item, equipment, or system in or on the Property that is in need of repair, which has not been previously disclosed in this notice? ☐ yes ☒ no If yes, explain (attach additional sheets if necessary): _____

Section 5. Are you (Seller) aware of any of the following (Mark Yes (Y) if you are aware. Mark No (N) if you are not aware.)

Y N

- ☐ ☒ Room additions, structural modifications, or other alterations or repairs made without necessary permits or not in compliance with building codes in effect at the time.
- ☐ ☒ Homeowners' associations or maintenance fees or assessments. If yes, complete the following:
Name of association: _____
Manager's name: _____ Phone: _____
Fees or assessments are: \$ _____ per _____ and are: ☐ mandatory ☐ voluntary
Any unpaid fees or assessment for the Property? ☐ yes (\$ _____) ☐ no
If the Property is in more than one association, provide information about the other associations below or attach information to this notice.
- ☐ ☒ Any common area (facilities such as pools, tennis courts, walkways, or other) co-owned in undivided interest with others. If yes, complete the following:
Any optional user fees for common facilities charged? ☐ yes ☐ no If yes, describe: _____
- ☐ ☒ Any notices of violations of deed restrictions or governmental ordinances affecting the condition or use of the Property.
- ☐ ☒ Any lawsuits or other legal proceedings directly or indirectly affecting the Property. (Includes, but is not limited to: divorce, foreclosure, heirship, bankruptcy, and taxes.)
- ☐ ☒ Any death on the Property except for those deaths caused by: natural causes, suicide, or accident unrelated to the condition of the Property.
- ☐ ☒ Any condition on the Property which materially affects the health or safety of an individual.
- ☐ ☒ Any repairs or treatments, other than routine maintenance, made to the Property to remediate environmental hazards such as asbestos, radon, lead-based paint, urea-formaldehyde, or mold.
If yes, attach any certificates or other documentation identifying the extent of the remediation (for example, certificate of mold remediation or other remediation).
- ☐ ☒ Any rainwater harvesting system connected to the property's public water supply that is able to be used for indoor potable purposes.

If the answer to any of the items in Section 5 is yes, explain (attach additional sheets if necessary): _____

Concerning the Property at _____

640 Langberg Rd
Bellville, Tx 77418

Section 6. Seller ☐ has ☐ has not attached a survey of the Property.

Section 7. Within the last 4 years, have you (Seller) received any written inspection reports from persons who regularly provide inspections and who are either licensed as inspectors or otherwise permitted by law to perform inspections? ☐ yes ☒ no If yes, attach copies and complete the following:

Inspection Date	Type	Name of Inspector	No. of Pages

Note: A buyer should not rely on the above-cited reports as a reflection of the current condition of the Property. A buyer should obtain inspections from inspectors chosen by the buyer.

Section 8. Check any tax exemption(s) which you (Seller) currently claim for the Property:

- ☐ Homestead ☐ Senior Citizen ☐ Disabled
☐ Wildlife Management ☒ Agricultural ☐ Disabled Veteran
☐ Other: _____ ☐ Unknown

Section 9. Have you (Seller) ever received proceeds for a claim for damage to the Property (for example, an insurance claim or a settlement or award in a legal proceeding) and not used the proceeds to make the repairs for which the claim was made? ☐ yes ☒ no If yes, explain: _____

Section 10. Does the property have working smoke detectors installed in accordance with the smoke detector requirements of Chapter 766 of the Health and Safety Code? ☐ unknown ☐ no ☒ yes. If no or unknown, explain. (Attach additional sheets if necessary): _____

**Chapter 766 of the Health and Safety Code requires one-family or two-family dwellings to have working smoke detectors installed in accordance with the requirements of the building code in effect in the area in which the dwelling is located, including performance, location, and power source requirements. If you do not know the building code requirements in effect in your area, you may check unknown above or contact your local building official for more information.*

A buyer may require a seller to install smoke detectors for the hearing impaired if: (1) the buyer or a member of the buyer's family who will reside in the dwelling is hearing-impaired; (2) the buyer gives the seller written evidence of the hearing impairment from a licensed physician; and (3) within 10 days after the effective date, the buyer makes a written request for the seller to install smoke detectors for the hearing-impaired and specifies the locations for installation. The parties may agree who will bear the cost of installing the smoke detectors and which brand of smoke detectors to install.

Seller acknowledges that the statements in this notice are true to the best of Seller's belief and that no person, including the broker(s), has instructed or influenced Seller to provide inaccurate information or to omit any material information.

TM Wehring
Signature of Seller
Printed Name: Travis Wehring

Signature of Seller
Printed Name: _____

(TAR-1406) 9-01-11

Initialed by: Seller: TMW, _____ and Buyer: _____

Page 4 of 5

Concerning the Property at 640 Langberg Rd
Bellville, Tx 77418

ADDITIONAL NOTICES TO BUYER:

- (1) The Texas Department of Public Safety maintains a database that the public may search, at no cost, to determine if registered sex offenders are located in certain zip code areas. To search the database, visit www.txdps.state.tx.us. For information concerning past criminal activity in certain areas or neighborhoods, contact the local police department.
- (2) If the property is located in a coastal area that is seaward of the Gulf Intracoastal Waterway or within 1,000 feet of the mean high tide bordering the Gulf of Mexico, the property may be subject to the Open Beaches Act or the Dune Protection Act (Chapter 61 or 63, Natural Resources Code, respectively) and a beachfront construction certificate or dune protection permit may be required for repairs or improvements. Contact the local government with ordinance authority over construction adjacent to public beaches for more information.
- (3) If you are basing your offers on square footage, measurements, or boundaries, you should have those items independently measured to verify any reported information.
- (4) The following providers currently provide service to the property:
- | | |
|---------------------------------------|----------------|
| Electric: <u>SAN BERNARD ELECTRIC</u> | phone #: _____ |
| Sewer: _____ | phone #: _____ |
| Water: _____ | phone #: _____ |
| Cable: _____ | phone #: _____ |
| Trash: _____ | phone #: _____ |
| Natural Gas: _____ | phone #: _____ |
| Phone Company: _____ | phone #: _____ |
| Propane: _____ | phone #: _____ |
- (5) This Seller's Disclosure Notice was completed by Seller as of the date signed. The brokers have relied on this notice as true and correct and have no reason to believe it to be false or inaccurate. YOU ARE ENCOURAGED TO HAVE AN INSPECTOR OF YOUR CHOICE INSPECT THE PROPERTY.

The undersigned Buyer acknowledges receipt of the foregoing notice.

Signature of Buyer _____	Date _____	Signature of Buyer _____	Date _____
Printed Name: _____		Printed Name: _____	



TEXAS ASSOCIATION OF REALTORS®

INFORMATION ABOUT ON-SITE SEWER FACILITY

USE OF THIS FORM BY PERSONS WHO ARE NOT MEMBERS OF THE TEXAS ASSOCIATION OF REALTORS® IS NOT AUTHORIZED.
©Texas Association of REALTORS®, Inc., 2004

CONCERNING THE PROPERTY AT 640 Langberg Rd
Bellville, Tx 77418

A. DESCRIPTION OF ON-SITE SEWER FACILITY ON PROPERTY:

- (1) Type of Treatment System: ☒ Septic Tank ☐ Aerobic Treatment ☐ Unknown
- (2) Type of Distribution System: SEPTIC TANK WITH DRAIN LINE ☐ Unknown
- (3) Approximate Location of Drain Field or Distribution System: SEPTIC TANK IS APPROX 8 FEET BEHIND BATH ROOM ☐ Unknown
FIELD LINE GOES APPROX 200 FEET TO THE S.E.
750 GALLON TANK
- (4) Installer: _____ ☒ Unknown
- (5) Approximate Age: 27 YEARS ☐ Unknown

B. MAINTENANCE INFORMATION:

- (1) Is Seller aware of any maintenance contract in effect for the on-site sewer facility? ☐ Yes ☒ No
If yes, name of maintenance contractor: _____
Phone: _____ contract expiration date: _____
Maintenance contracts must be in effect to operate aerobic treatment and certain non-standard on-site sewer facilities.)
- (2) Approximate date any tanks were last pumped? NOT KNOWN
- (3) Is Seller aware of any defect or malfunction in the on-site sewer facility? ☐ Yes ☒ No
If yes, explain: _____
- (4) Does Seller have manufacturer or warranty information available for review? ☐ Yes ☒ No

C. PLANNING MATERIALS, PERMITS, AND CONTRACTS:

- (1) The following items concerning the on-site sewer facility are attached:
☐ planning materials ☐ permit for original installation ☐ final inspection when OSSF was installed
☐ maintenance contract ☐ manufacturer information ☐ warranty information ☐ _____
- (2) "Planning materials" are the supporting materials that describe the on-site sewer facility that are submitted to the permitting authority in order to obtain a permit to install the on-site sewer facility.
- (3) It may be necessary for a buyer to have the permit to operate an on-site sewer facility transferred to the buyer.

D. **INFORMATION FROM GOVERNMENTAL AGENCIES:** Pamphlets describing on-site sewer facilities are available from the Texas Agricultural Extension Service. Information in the following table was obtained from Texas Commission on Environmental Quality (TCEQ) on 10/24/2002. The table estimates daily wastewater usage rates. Actual water usage data or other methods for calculating may be used if accurate and acceptable to TCEQ.

<u>Facility</u>	<u>Usage (gal/day)</u> <u>without water-</u> <u>saving devices</u>	<u>Usage (gal/day)</u> <u>with water-</u> <u>saving devices</u>
Single family dwelling (1-2 bedrooms; less than 1,500 sf)	225	180
Single family dwelling (3 bedrooms; less than 2,500 sf)	300	240
Single family dwelling (4 bedrooms; less than 3,500 sf)	375	300
Single family dwelling (5 bedrooms; less than 4,500 sf)	450	360
Single family dwelling (6 bedrooms; less than 5,500 sf)	525	420
Mobile home, condo, or townhouse (1-2 bedroom)	225	180
Mobile home, condo, or townhouse (each add'l bedroom)	75	60

This document is not a substitute for any inspections or warranties. This document was completed to the best of Seller's knowledge and belief on the date signed. Seller and real estate agents are not experts about on-site sewer facilities. Buyer is encouraged to have the on-site sewer facility inspected by an inspector of Buyer's choice.

TMW

Signature of Seller

Travis Wehring

11-4-12

Date

Signature of Seller

Date

Receipt acknowledged by:

Signature of Buyer

Date

Signature of Buyer

Date



**ADDENDUM FOR SELLER'S DISCLOSURE OF INFORMATION
ON LEAD-BASED PAINT AND LEAD-BASED PAINT HAZARDS
AS REQUIRED BY FEDERAL LAW**

CONCERNING THE PROPERTY AT 640 Langberg Rd Bellville
(Street Address and City)

A. LEAD WARNING STATEMENT: "Every purchaser of any interest in residential real property on which a residential dwelling was built prior to 1978 is notified that such property may present exposure to lead from lead-based paint that may place young children at risk of developing lead poisoning. Lead poisoning in young children may produce permanent neurological damage, including learning disabilities, reduced intelligence quotient, behavioral problems, and impaired memory. Lead poisoning also poses a particular risk to pregnant women. The seller of any interest in residential real property is required to provide the buyer with any information on lead-based paint hazards from risk assessments or inspections in the seller's possession and notify the buyer of any known lead-based paint hazards. A risk assessment or inspection for possible lead-paint hazards is recommended prior to purchase."

NOTICE: Inspector must be properly certified as required by federal law.

B. SELLER'S DISCLOSURE:

1. PRESENCE OF LEAD-BASED PAINT AND/OR LEAD-BASED PAINT HAZARDS (check one box only):

☐ (a) Known lead-based paint and/or lead-based paint hazards are present in the Property (explain): _____

☒ (b) Seller has no actual knowledge of lead-based paint and/or lead-based paint hazards in the Property.

2. RECORDS AND REPORTS AVAILABLE TO SELLER (check one box only):

☐ (a) Seller has provided the purchaser with all available records and reports pertaining to lead-based paint and/or lead-based paint hazards in the Property (list documents): _____

☒ (b) Seller has no reports or records pertaining to lead-based paint and/or lead-based paint hazards in the Property.

C. BUYER'S RIGHTS (check one box only):

☐ 1. Buyer waives the opportunity to conduct a risk assessment or inspection of the Property for the presence of lead-based paint or lead-based paint hazards.

☐ 2. Within ten days after the effective date of this contract, Buyer may have the Property inspected by inspectors selected by Buyer. If lead-based paint or lead-based paint hazards are present, Buyer may terminate this contract by giving Seller written notice within 14 days after the effective date of this contract, and the earnest money will be refunded to Buyer.

D. BUYER'S ACKNOWLEDGMENT (check applicable boxes):

☐ 1. Buyer has received copies of all information listed above.

☐ 2. Buyer has received the pamphlet *Protect Your Family from Lead in Your Home*.

E. BROKERS' ACKNOWLEDGMENT: Brokers have informed Seller of Seller's obligations under 42 U.S.C. 4852d to: (a) provide Buyer with the federally approved pamphlet on lead poisoning prevention; (b) complete this addendum; (c) disclose any known lead-based paint and/or lead-based paint hazards in the Property; (d) deliver all records and reports to Buyer pertaining to lead-based paint and/or lead-based paint hazards in the Property; (e) provide Buyer a period of up to 10 days to have the Property inspected; and (f) retain a completed copy of this addendum for at least 3 years following the sale. Brokers are aware of their responsibility to ensure compliance.

F. CERTIFICATION OF ACCURACY: The following persons have reviewed the information above and certify, to the best of their knowledge, that the information they have provided is true and accurate.

Buyer _____ Date _____

Travis Wehring 11-4-12
Seller _____ Date _____
Travis Wehring

Buyer _____ Date _____

Seller _____ Date _____

Other Broker _____ Date _____

Listing Broker _____ Date _____

The form of this addendum has been approved by the Texas Real Estate Commission for use only with similarly approved or promulgated forms of contracts. Such approval relates to this contract form only. TREC forms are intended for use only by trained real estate licensees. No representation is made as to the legal validity or adequacy of any provision in any specific transactions. It is not suitable for complex transactions. Texas Real Estate Commission, P.O. Box 12188, Austin, TX 78711-2188, 512-936-3000 (<http://www.trec.texas.gov>)

TEXAS ASSOCIATION OF REALTORS® SELLER'S DISCLOSURE NOTICE

©Texas Association of REALTORS®, Inc. 2011

Section 5.008, Property Code requires a seller of residential property of not more than one dwelling unit to deliver a Seller's Disclosure Notice to a buyer on or before the effective date of a contract. This form complies with and contains additional disclosures which exceed the minimum disclosures required by the Code.

CONCERNING THE PROPERTY AT 605 Langberg Rd, Bellville, Tx 77416 **MANUFACTURED HOME**

THIS NOTICE IS A DISCLOSURE OF SELLER'S KNOWLEDGE OF THE CONDITION OF THE PROPERTY AS OF THE DATE SIGNED BY SELLER AND IS NOT A SUBSTITUTE FOR ANY INSPECTIONS OR WARRANTIES THE BUYER MAY WISH TO OBTAIN. IT IS NOT A WARRANTY OF ANY KIND BY SELLER, SELLER'S AGENTS, OR ANY OTHER AGENT.

Seller ☐ is ☐ is not occupying the Property. If unoccupied (by Seller), how long since Seller has occupied the Property?
☐ _____ or ☐ never occupied the Property

Section 1. The Property has the Items marked below: (Mark Yes (Y), No (N), or Unknown (U).)

This notice does not establish the items to be conveyed. The contract will determine which items will & will not convey.

Item	Y	N	U
Cable TV Wiring		X	
Carbon Monoxide Det.		X	
Ceiling Fans		X	
Cooktop	X		
Dishwasher		X	
Disposal		X	
Emergency Escape Ladder(s)		X	
Exhaust Fans		X	
Fences		X	
Fire Detection Equip.	X		
French Drain		X	
Gas Fixtures		X	
Natural Gas Lines		X	

Item	Y	N	U
Liquid Propane Gas:		X	
-LP Community (Captive)			
-LP on Property			
Hot Tub		X	
Intercom System		X	
Microwave		X	
Outdoor Grill		X	
Patio/Decking		X	
Plumbing System	X		
Pool		X	
Pool Equipment		X	
Pool Maint. Accessories		X	
Pool Heater		X	

Item	Y	N	U
Pump: <input type="checkbox"/> sump <input type="checkbox"/> grinder		X	
Rain Gutters		X	
Range/Stove	X		
Roof/Attic Vents		X	
Sauna		X	
Smoke Detector	X		
Smoke Detector - Hearing Impaired		X	
Spa		X	
Trash Compactor		X	
TV Antenna	X		
Washer/Dryer Hookup		X	
Window Screens	X		
Public Sewer System		X	

Item	Y	N	U	Additional Information
Central A/C	X			<input checked="" type="checkbox"/> electric <input type="checkbox"/> gas number of units: <u>1</u>
Evaporative Coolers		X		number of units: _____
Wall/Window AC Units		X		number of units: _____
Attic Fan(s)		X		if yes, describe: _____
Central Heat	X			<input checked="" type="checkbox"/> electric <input type="checkbox"/> gas number of units: <u>1</u>
Other Heat		X		if yes, describe: _____
Oven	X			number of ovens: <u>1</u> <input checked="" type="checkbox"/> electric <input type="checkbox"/> gas <input type="checkbox"/> other: _____
Fireplace & Chimney		X		<input type="checkbox"/> wood <input type="checkbox"/> gas logs <input type="checkbox"/> mock <input type="checkbox"/> other: _____
Carport		X		<input type="checkbox"/> attached <input type="checkbox"/> not attached
Garage		X		<input type="checkbox"/> attached <input type="checkbox"/> not attached
Garage Door Openers		X		number of units: _____ number of remotes: _____
Satellite Dish & Controls		X		<input type="checkbox"/> owned <input type="checkbox"/> leased from _____
Security System		X		<input type="checkbox"/> owned <input type="checkbox"/> leased from _____
Water Heater	X			<input checked="" type="checkbox"/> electric <input type="checkbox"/> gas <input type="checkbox"/> other: _____ number of units: _____
Water Softener		X		<input type="checkbox"/> owned <input type="checkbox"/> leased from _____
Underground Lawn Sprinkler		X		<input type="checkbox"/> automatic <input type="checkbox"/> manual areas covered: _____
Septic / On-Site Sewer Facility	X			if yes, attach Information About On-Site Sewer Facility (TAR-1407)

(TAR-1406) 9-01-11

Initialed by: Seller: TMW and Buyer: _____

Page 1 of 5

Concerning the Property at _____

MFB Home

Water supply provided by: ☐ city ☒ well ☐ MUD ☐ co-op ☐ unknown ☐ other: _____

Was the Property built before 1978? ☐ yes ☒ no ☐ unknown

(If yes, complete, sign, and attach TAR-1906 concerning lead-based paint hazards).

Roof Type: METAL Age: 14 years (approximate)

Is there an overlay roof covering on the Property (shingles or roof covering placed over existing shingles or roof covering)?

☐ yes ☒ no ☐ unknown

Are you (Seller) aware of any of the items listed in this Section 1 that are not in working condition, that have defects, or are need of repair? ☐ yes ☒ no If yes, describe (attach additional sheets if necessary): _____

Section 2. Are you (Seller) aware of any defects or malfunctions in any of the following?: (Mark Yes (Y) if you are aware and No (N) if you are not aware.)

Item	Y	N
Basement		<input checked="" type="checkbox"/>
Ceilings		<input checked="" type="checkbox"/>
Doors		<input checked="" type="checkbox"/>
Driveways		<input checked="" type="checkbox"/>
Electrical Systems		<input checked="" type="checkbox"/>
Exterior Walls		<input checked="" type="checkbox"/>

Item	Y	N
Floors		<input checked="" type="checkbox"/>
Foundation / Slab(s)		<input checked="" type="checkbox"/>
Interior Walls		<input checked="" type="checkbox"/>
Lighting Fixtures		<input checked="" type="checkbox"/>
Plumbing Systems		<input checked="" type="checkbox"/>
Roof		<input checked="" type="checkbox"/>

Item	Y	N
Sidewalks		<input checked="" type="checkbox"/>
Walls / Fences		<input checked="" type="checkbox"/>
Windows		<input checked="" type="checkbox"/>
Other Structural Components		<input checked="" type="checkbox"/>

If the answer to any of the items in Section 2 is yes, explain (attach additional sheets if necessary): _____

Section 3. Are you (Seller) aware of any of the following conditions: (Mark Yes (Y) if you are aware and No (N) if you are not aware.)

Condition	Y	N
Aluminum Wiring		<input checked="" type="checkbox"/>
Asbestos Components		<input checked="" type="checkbox"/>
Diseased Trees: <input type="checkbox"/> oak wilt <input type="checkbox"/> _____		<input checked="" type="checkbox"/>
Endangered Species/Habitat on Property		<input checked="" type="checkbox"/>
Fault Lines		<input checked="" type="checkbox"/>
Hazardous or Toxic Waste		<input checked="" type="checkbox"/>
Improper Drainage		<input checked="" type="checkbox"/>
Intermittent or Weather Springs		<input checked="" type="checkbox"/>
Landfill		<input checked="" type="checkbox"/>
Lead-Based Paint or Lead-Based Pt. Hazards		<input checked="" type="checkbox"/>
Encroachments onto the Property		<input checked="" type="checkbox"/>
Improvements encroaching on others' property		<input checked="" type="checkbox"/>
Located in 100-year Floodplain		<input checked="" type="checkbox"/>
Located In Floodway		<input checked="" type="checkbox"/>
Present Flood Ins. Coverage (If yes, attach TAR-1414)		<input checked="" type="checkbox"/>
Previous Flooding into the Structures		<input checked="" type="checkbox"/>
Previous Flooding onto the Property		<input checked="" type="checkbox"/>
Previous Fires		<input checked="" type="checkbox"/>
Previous Use of Premises for Manufacture of Methamphetamine		<input checked="" type="checkbox"/>

Condition	Y	N
Previous Foundation Repairs		<input checked="" type="checkbox"/>
Previous Roof Repairs		<input checked="" type="checkbox"/>
Other Structural Repairs		<input checked="" type="checkbox"/>
Radon Gas		<input checked="" type="checkbox"/>
Settling		<input checked="" type="checkbox"/>
Soil Movement		<input checked="" type="checkbox"/>
Subsurface Structure or Pits		<input checked="" type="checkbox"/>
Underground Storage Tanks		<input checked="" type="checkbox"/>
Unplatted Easements		<input checked="" type="checkbox"/>
Unrecorded Easements		<input checked="" type="checkbox"/>
Urea-formaldehyde Insulation		<input checked="" type="checkbox"/>
Water Penetration		<input checked="" type="checkbox"/>
Wetlands on Property		<input checked="" type="checkbox"/>
Wood Rot		<input checked="" type="checkbox"/>
Active infestation of termites or other wood destroying insects (WDI)		<input checked="" type="checkbox"/>
Previous treatment for termites or WDI		<input checked="" type="checkbox"/>
Previous termite or WDI damage repaired		<input checked="" type="checkbox"/>
Termite or WDI damage needing repair		<input checked="" type="checkbox"/>
Single Blockable Main Drain in Pool/Hot Tub/Spa*		<input checked="" type="checkbox"/>

Concerning the Property at _____

MPC HOME

If the answer to any of the items in Section 3 is yes, explain (attach additional sheets if necessary): _____

*A single blockable main drain may cause a suction entrapment hazard for an individual.

Section 4. Are you (Seller) aware of any item, equipment, or system in or on the Property that is in need of repair, which has not been previously disclosed in this notice? ☐ yes ☒ no If yes, explain (attach additional sheets if necessary): _____

Section 5. Are you (Seller) aware of any of the following (Mark Yes (Y) if you are aware. Mark No (N) if you are not aware.)

Y N

- ☐ ☒ Room additions, structural modifications, or other alterations or repairs made without necessary permits or not in compliance with building codes in effect at the time.
- ☐ ☒ Homeowners' associations or maintenance fees or assessments. If yes, complete the following:
Name of association: _____
Manager's name: _____ Phone: _____
Fees or assessments are: \$ _____ per _____ and are: ☐ mandatory ☐ voluntary
Any unpaid fees or assessment for the Property? ☐ yes (\$ _____) ☐ no
If the Property is in more than one association, provide information about the other associations below or attach information to this notice.
- ☐ ☒ Any common area (facilities such as pools, tennis courts, walkways, or other) co-owned in undivided interest with others. If yes, complete the following:
Any optional user fees for common facilities charged? ☐ yes ☐ no If yes, describe: _____
- ☐ ☒ Any notices of violations of deed restrictions or governmental ordinances affecting the condition or use of the Property.
- ☐ ☒ Any lawsuits or other legal proceedings directly or indirectly affecting the Property. (Includes, but is not limited to: divorce, foreclosure, heirship, bankruptcy, and taxes.)
- ☐ ☒ Any death on the Property except for those deaths caused by: natural causes, suicide, or accident unrelated to the condition of the Property.
- ☐ ☒ Any condition on the Property which materially affects the health or safety of an individual.
- ☐ ☒ Any repairs or treatments, other than routine maintenance, made to the Property to remediate environmental hazards such as asbestos, radon, lead-based paint, urea-formaldehyde, or mold.
If yes, attach any certificates or other documentation identifying the extent of the remediation (for example, certificate of mold remediation or other remediation).
- ☐ ☒ Any rainwater harvesting system connected to the property's public water supply that is able to be used for indoor potable purposes.

If the answer to any of the items in Section 5 is yes, explain (attach additional sheets if necessary): _____

Concerning the Property at _____

MFG Home

Section 6. Seller ☐ has ☒ has not attached a survey of the Property.

Section 7. Within the last 4 years, have you (Seller) received any written inspection reports from persons who regularly provide inspections and who are either licensed as inspectors or otherwise permitted by law to perform inspections? ☐ yes ☒ no If yes, attach copies and complete the following:

Inspection Date	Type	Name of Inspector	No. of Pages

Note: A buyer should not rely on the above-cited reports as a reflection of the current condition of the Property. A buyer should obtain inspections from inspectors chosen by the buyer.

Section 8. Check any tax exemption(s) which you (Seller) currently claim for the Property:

- | | | |
|--|--|---|
| <input type="checkbox"/> Homestead | <input type="checkbox"/> Senior Citizen | <input type="checkbox"/> Disabled |
| <input type="checkbox"/> Wildlife Management | <input checked="" type="checkbox"/> Agricultural | <input type="checkbox"/> Disabled Veteran |
| <input type="checkbox"/> Other: _____ | | <input type="checkbox"/> Unknown |

Section 9. Have you (Seller) ever received proceeds for a claim for damage to the Property (for example, an insurance claim or a settlement or award in a legal proceeding) and not used the proceeds to make the repairs for which the claim was made? ☐ yes ☒ no If yes, explain: _____

Section 10. Does the property have working smoke detectors installed in accordance with the smoke detector requirements of Chapter 766 of the Health and Safety Code?* ☐ unknown ☐ no ☒ yes. If no or unknown, explain. (Attach additional sheets if necessary): _____

**Chapter 766 of the Health and Safety Code requires one-family or two-family dwellings to have working smoke detectors installed in accordance with the requirements of the building code in effect in the area in which the dwelling is located, including performance, location, and power source requirements. If you do not know the building code requirements in effect in your area, you may check unknown above or contact your local building official for more information.*

A buyer may require a seller to install smoke detectors for the hearing impaired if: (1) the buyer or a member of the buyer's family who will reside in the dwelling is hearing-impaired; (2) the buyer gives the seller written evidence of the hearing impairment from a licensed physician; and (3) within 10 days after the effective date, the buyer makes a written request for the seller to install smoke detectors for the hearing-impaired and specifies the locations for installation. The parties may agree who will bear the cost of installing the smoke detectors and which brand of smoke detectors to install.

Seller acknowledges that the statements in this notice are true to the best of Seller's belief and that no person, including the broker(s), has instructed or influenced Seller to provide inaccurate information or to omit any material information.

Signature of Seller T M W Date 11-4-12 Signature of Seller _____ Date _____
Printed Name: Travis Wehring Printed Name: _____

Concerning the Property at MFB Home

ADDITIONAL NOTICES TO BUYER:

- (1) The Texas Department of Public Safety maintains a database that the public may search, at no cost, to determine if registered sex offenders are located in certain zip code areas. To search the database, visit www.txdps.state.tx.us. For information concerning past criminal activity in certain areas or neighborhoods, contact the local police department.
- (2) If the property is located in a coastal area that is seaward of the Gulf Intracoastal Waterway or within 1,000 feet of the mean high tide bordering the Gulf of Mexico, the property may be subject to the Open Beaches Act or the Dune Protection Act (Chapter 61 or 63, Natural Resources Code, respectively) and a beachfront construction certificate or dune protection permit may be required for repairs or improvements. Contact the local government with ordinance authority over construction adjacent to public beaches for more information.
- (3) If you are basing your offers on square footage, measurements, or boundaries, you should have those items independently measured to verify any reported information.
- (4) The following providers currently provide service to the property:

Electric:	<u>SAN BERNARD ELECTRIC</u>	phone #:	_____
Sewer:	_____	phone #:	_____
Water:	_____	phone #:	_____
Cable:	_____	phone #:	_____
Trash:	_____	phone #:	_____
Natural Gas:	_____	phone #:	_____
Phone Company:	_____	phone #:	_____
Propane:	_____	phone #:	_____
- (5) This Seller's Disclosure Notice was completed by Seller as of the date signed. The brokers have relied on this notice as true and correct and have no reason to believe it to be false or inaccurate. YOU ARE ENCOURAGED TO HAVE AN INSPECTOR OF YOUR CHOICE INSPECT THE PROPERTY.

The undersigned Buyer acknowledges receipt of the foregoing notice.

Signature of Buyer	Date	Signature of Buyer	Date
Printed Name: _____	_____	Printed Name: _____	_____



ADDENDUM FOR SELLER'S DISCLOSURE OF INFORMATION
ON LEAD-BASED PAINT AND LEAD-BASED PAINT HAZARDS
AS REQUIRED BY FEDERAL LAW

CONCERNING THE PROPERTY AT 506 Langford Rd Belleville
(Street Address and City)

A. **LEAD WARNING STATEMENT:** "Every purchaser of any interest in residential real property on which a residential dwelling was built prior to 1978 is notified that such property may present exposure to lead from lead-based paint that may place young children at risk of developing lead poisoning. Lead poisoning in young children may produce permanent neurological damage, including learning disabilities, reduced intelligence quotient, behavioral problems, and impaired memory. Lead poisoning also poses a particular risk to pregnant women. The seller of any interest in residential real property is required to provide the buyer with any information on lead-based paint hazards from risk assessments or inspections in the seller's possession and notify the buyer of any known lead-based paint hazards. A risk assessment or inspection for possible lead-paint hazards is recommended prior to purchase."

NOTICE: Inspector must be properly certified as required by federal law.

B. **SELLER'S DISCLOSURE:**

1. **PRESENCE OF LEAD-BASED PAINT AND/OR LEAD-BASED PAINT HAZARDS** (check one box only):

☐ (a) Known lead-based paint and/or lead-based paint hazards are present in the Property (explain): _____

☒ (b) Seller has no actual knowledge of lead-based paint and/or lead-based paint hazards in the Property.

2. **RECORDS AND REPORTS AVAILABLE TO SELLER** (check one box only):

☐ (a) Seller has provided the purchaser with all available records and reports pertaining to lead-based paint and/or lead-based paint hazards in the Property (list documents): _____

☒ (b) Seller has no reports or records pertaining to lead-based paint and/or lead-based paint hazards in the Property.

C. **BUYER'S RIGHTS** (check one box only):

☐ 1. Buyer waives the opportunity to conduct a risk assessment or inspection of the Property for the presence of lead-based paint or lead-based paint hazards.

☐ 2. Within ten days after the effective date of this contract, Buyer may have the Property inspected by inspectors selected by Buyer. If lead-based paint or lead-based paint hazards are present, Buyer may terminate this contract by giving Seller written notice within 14 days after the effective date of this contract, and the earnest money will be refunded to Buyer.

D. **BUYER'S ACKNOWLEDGMENT** (check applicable boxes):

☐ 1. Buyer has received copies of all information listed above.

☐ 2. Buyer has received the pamphlet *Protect Your Family from Lead in Your Home*.

E. **BROKERS' ACKNOWLEDGMENT:** Brokers have informed Seller of Seller's obligations under 42 U.S.C. 4852d to: (a) provide Buyer with the federally approved pamphlet on lead poisoning prevention; (b) complete this addendum; (c) disclose any known lead-based paint and/or lead-based paint hazards in the Property; (d) deliver all records and reports to Buyer pertaining to lead-based paint and/or lead-based paint hazards in the Property; (e) provide Buyer a period of up to 10 days to have the Property inspected; and (f) retain a completed copy of this addendum for at least 3 years following the sale. Brokers are aware of their responsibility to ensure compliance.

F. **CERTIFICATION OF ACCURACY:** The following persons have reviewed the information above and certify, to the best of their knowledge, that the information they have provided is true and accurate.

Buyer Date

Travis Wehring 11-4-12

Seller Date
Travis Wehring

Buyer Date

Seller Date

Other Broker Date

Listing Broker Date

The form of this addendum has been approved by the Texas Real Estate Commission for use only with similarly approved or promulgated forms of contracts. Such approval relates to this contract form only. TREC forms are intended for use only by trained real estate licensees. No representation is made as to the legal validity or adequacy of any provision in any specific transactions. It is not suitable for complex transactions. Texas Real Estate Commission, P.O. Box 12188, Austin, TX 78711-2188, 512-936-3000 (<http://www.trec.texas.gov>)

TEXAS ASSOCIATION OF REALTORS®

INFORMATION ABOUT ON-SITE SEWER FACILITY

USE OF THIS FORM BY PERSONS WHO ARE NOT MEMBERS OF THE TEXAS ASSOCIATION OF REALTORS® IS NOT AUTHORIZED.
©Texas Association of REALTORS®, Inc., 2004

CONCERNING THE PROPERTY AT

505 Langberg Rd
Bellville, Tx 77418

MPB HOME

A. DESCRIPTION OF ON-SITE SEWER FACILITY ON PROPERTY:

- (1) Type of Treatment System: ☒ Septic Tank ☐ Aerobic Treatment ☐ Unknown
- (2) Type of Distribution System: SEPTIC TANK W/ DRAIN LINE ☐ Unknown
- (3) Approximate Location of Drain Field or Distribution System: DRAIN LINE ☐ Unknown
APPROX 300 FEET TO 1700 GALLON TANK WITH ANOTHER
100 FEET TO THE S/W
- (4) Installer: _____ ☒ Unknown
- (5) Approximate Age: 14 YEARS ☐ Unknown

B. MAINTENANCE INFORMATION:

- (1) Is Seller aware of any maintenance contract in effect for the on-site sewer facility? ☐ Yes ☒ No
If yes, name of maintenance contractor: _____
Phone: _____ contract expiration date: _____
Maintenance contracts must be in effect to operate aerobic treatment and certain non-standard on-site sewer facilities.)
- (2) Approximate date any tanks were last pumped? N/A
- (3) Is Seller aware of any defect or malfunction in the on-site sewer facility? ☐ Yes ☒ No
If yes, explain: _____
- (4) Does Seller have manufacturer or warranty information available for review? ☐ Yes ☒ No

C. PLANNING MATERIALS, PERMITS, AND CONTRACTS:

- (1) The following items concerning the on-site sewer facility are attached:
☐ planning materials ☐ permit for original installation ☐ final inspection when OSSF was installed
☐ maintenance contract ☐ manufacturer information ☐ warranty information ☐ _____
- (2) "Planning materials" are the supporting materials that describe the on-site sewer facility that are submitted to the permitting authority in order to obtain a permit to install the on-site sewer facility.
- (3) It may be necessary for a buyer to have the permit to operate an on-site sewer facility transferred to the buyer.

(TAR-1407) 1-7-04

Initialed for Identification by Buyer _____ and Seller TMW

Page 1 of 2

Bill Johnson & Associates Real Estate 420 E Main Bellville, TX 77418
Phone: 979.885.9436

Fax: 979.865.5500 Ian Bader

Ives Creek Farm

Produced with ZipForm® by zipLogix 18070 Fifteen Mile Road, Fraser, Michigan 48026 www.zipLogix.com

Information about On-Site Sewer Facility concerning _____

MEB HOME

- D. INFORMATION FROM GOVERNMENTAL AGENCIES: Pamphlets describing on-site sewer facilities are available from the Texas Agricultural Extension Service. Information in the following table was obtained from Texas Commission on Environmental Quality (TCEQ) on 10/24/2002. The table estimates daily wastewater usage rates. Actual water usage data or other methods for calculating may be used if accurate and acceptable to TCEQ.

<u>Facility</u>	<u>Usage (gal/day)</u> <u>without water-</u> <u>saving devices</u>	<u>Usage (gal/day)</u> <u>with water-</u> <u>saving devices</u>
Single family dwelling (1-2 bedrooms; less than 1,500 sf)	225	180
Single family dwelling (3 bedrooms; less than 2,500 sf)	300	240
Single family dwelling (4 bedrooms; less than 3,500 sf)	375	300
Single family dwelling (5 bedrooms; less than 4,500 sf)	450	360
Single family dwelling (6 bedrooms; less than 5,500 sf)	525	420
Mobile home, condo, or townhouse (1-2 bedroom)	225	180
Mobile home, condo, or townhouse (each add'l bedroom)	75	60

This document is not a substitute for any inspections or warranties. This document was completed to the best of Seller's knowledge and belief on the date signed. Seller and real estate agents are not experts about on-site sewer facilities. Buyer is encouraged to have the on-site sewer facility inspected by an inspector of Buyer's choice.

Travis Wehring 11-4-12
Signature of Seller Date
Travis Wehring

Signature of Seller Date

Receipt acknowledged by:

Signature of Buyer Date

Signature of Buyer Date

Texas law requires all real estate licensees to give the following information about brokerage services to prospective buyers, tenants, sellers and landlords.

Information About Brokerage Services

Before working with a real estate broker, you should know that the duties of a broker depend on whom the broker represents. If you are a prospective seller or landlord (owner) or a prospective buyer or tenant (buyer), you should know that the broker who lists the property for sale or lease is the owner's agent. A broker who acts as a subagent represents the owner in cooperation with the listing broker. A broker who acts as a buyer's agent represents the buyer. A broker may act as an intermediary between the parties if the parties consent in writing. A broker can assist you in locating a property, preparing a contract or lease, or obtaining financing without representing you. A broker is obligated by law to treat you honestly.

IF THE BROKER REPRESENTS THE OWNER:

The broker becomes the owner's agent by entering into an agreement with the owner, usually through a written - listing agreement, or by agreeing to act as a subagent by accepting an offer of subagency from the listing broker. A subagent may work in a different real estate office. A listing broker or subagent can assist the buyer but does not represent the buyer and must place the interests of the owner first. The buyer should not tell the owner's agent anything the buyer would not want the owner to know because an owner's agent must disclose to the owner any material information known to the agent.

IF THE BROKER REPRESENTS THE BUYER:

The broker becomes the buyer's agent by entering into an agreement to represent the buyer, usually through a written buyer representation agreement. A buyer's agent can assist the owner but does not represent the owner and must place the interests of the buyer first. The owner should not tell a buyer's agent anything the owner would not want the buyer to know because a buyer's agent must disclose to the buyer any material information known to the agent.

IF THE BROKER ACTS AS AN INTERMEDIARY:

A broker may act as an intermediary between the parties if the broker complies with The Texas Real Estate License

Act. The broker must obtain the written consent of each party to the transaction to act as an intermediary. The written consent must state who will pay the broker and, in conspicuous bold or underlined print, set forth the broker's obligations as an intermediary. The broker is required to treat each party honestly and fairly and to comply with The Texas Real Estate License Act. A broker who acts as an intermediary in a transaction:

- (1) shall treat all parties honestly;
- (2) may not disclose that the owner will accept a price less than the asking price unless authorized in writing to do so by the owner;
- (3) may not disclose that the buyer will pay a price greater than the price submitted in a written offer unless authorized in writing to do so by the buyer; and
- (4) may not disclose any confidential information or any information that a party specifically instructs the broker in writing not to disclose unless authorized in writing to disclose the information or required to do so by The Texas Real Estate License Act or a court order or if the information materially relates to the condition of the property.

With the parties' consent, a broker acting as an intermediary between the parties may appoint a person who is licensed under The Texas Real Estate License Act and associated with the broker to communicate with and carry out instructions of one party and another person who is licensed under that Act and associated with the broker to communicate with and carry out instructions of the other party.

If you choose to have a broker represent you,

you should enter into a written agreement with the broker that clearly establishes the broker's obligations and your obligations. The agreement should state how and by whom the broker will be paid. You have the right to choose the type of representation, if any, you wish to receive. Your payment of a fee to a broker does not necessarily establish that the broker represents you. If you have any questions regarding the duties and responsibilities of the broker, you should resolve those questions before proceeding.

*** Bill Johnson and Associates Real Estate Company will represent the Seller-Owner in all real estate sales transactions, unless prior provisions with the Buyer have been agreed to and acknowledged in writing by all parties.**

**** If you wish to be represented by a Buyer's Agent, please notify the Bill Johnson and Associates Real Estate Company sales agent with whom you are working, prior to looking at any properties.**

Real estate licensee asks that you acknowledge receipt of this information about brokerage services for the licensee's records.

Buyer, Seller, Landlord or Tenant

Date

Texas Real Estate Brokers and Salespersons are licensed and regulated by the Texas Real Estate Commission (TREC). If you have a question or complaint regarding a real estate licensee, you should contact TREC at P.O. Box 12188 Austin, Texas 78711-2188 or 512-465-

