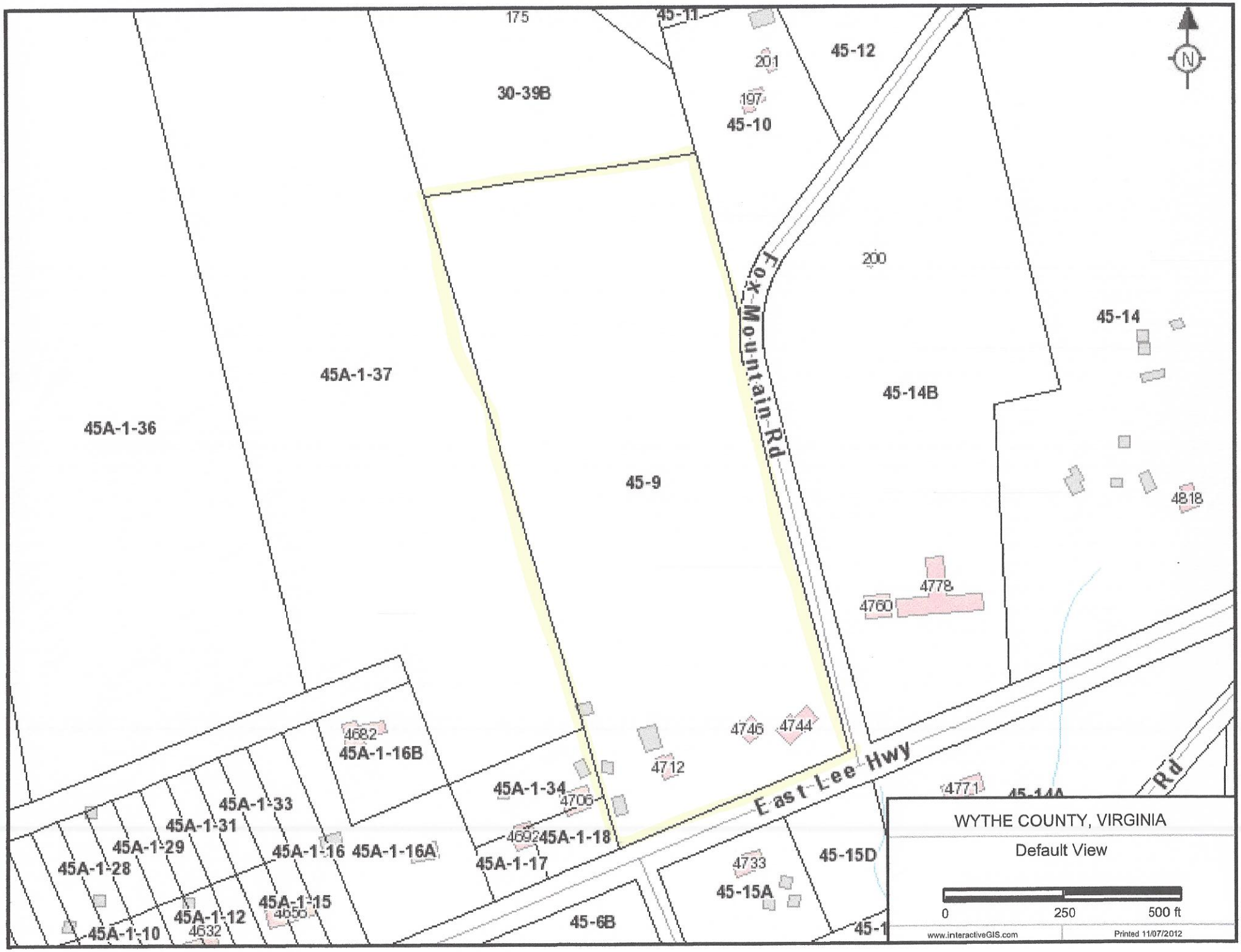
175
45-11
201
45-12
30-39B
197
45-10
200
Fox Mountain Rd
45-14
45A-1-37
45-14B
45A-1-36
45-9
4818
4778
4760
4682
45A-1-16B
4746
4744
4712
45A-1-34
4706
45A-1-33
45A-1-31
45A-1-29
45A-1-28
45A-1-16
45A-1-16A
4692
45A-1-18
45A-1-17
East Lee Hwy
4771
45-15D
4733
45-15A
45A-1-15
4656
45A-1-12
4632
45A-1-10
45-6B
WYTHE COUNTY, VIRGINIA
Default View
0
250
500 ft
www.interactiveGIS.com
Printed 11/07/2012