

HOFFMAN SURVEY

Pg 262

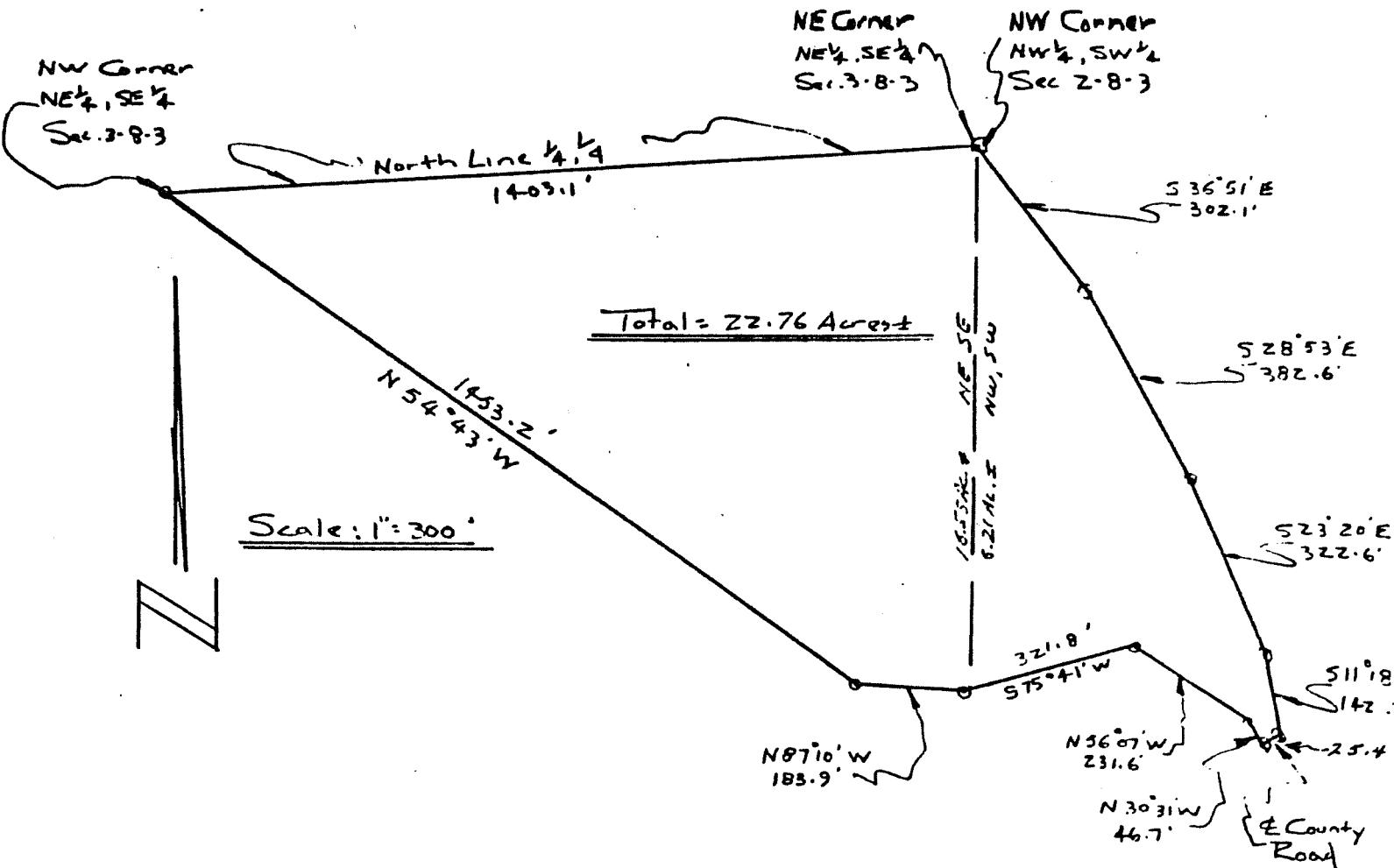

DESCRIPTION:

Part of the NE 1/4 SE 1/4 of Section 3, T8N, R3E and part of the NW 1/4 SW 1/4 of Section 2, T8N, R3E described as follows: Beginning at the NW corner of said NE 1/4 SE 1/4 of Section 3; thence East with the North line of said 1/4-1/4 section 1403.1 feet to the NE corner of said 1/4-1/4 section; thence S36-51E 302.1 feet; thence S28-53E 382.6 feet; thence S23-20E 322.6 feet; thence S11-18E 142.3 feet; thence Southwesterly with the center of the county road 25.4 feet; thence N30-31W 46.7 feet; thence N56-07W 231.6 feet; thence S75-41W 321.8 feet; thence N87-10W 183.9 feet; thence N54-43W 1453.2 feet to the beginning, containing 22.76 acres more or less. Subject to all legal rights of way.

CERTIFICATION:

I certify that the above plat and description represent a survey completed under my direction April 11, 1988.

Robert Allen

