HAYS COUNTY, TX - WIMBERLEY RANCH 150 AC +/-

Dave Murray
9442 N. Capital of Texas Hwy, Plaza Two, Ste. 150 Austin, TX 78759 Tel: (512) 751-6060 www.dmtx.com

COLDWELL BANKER

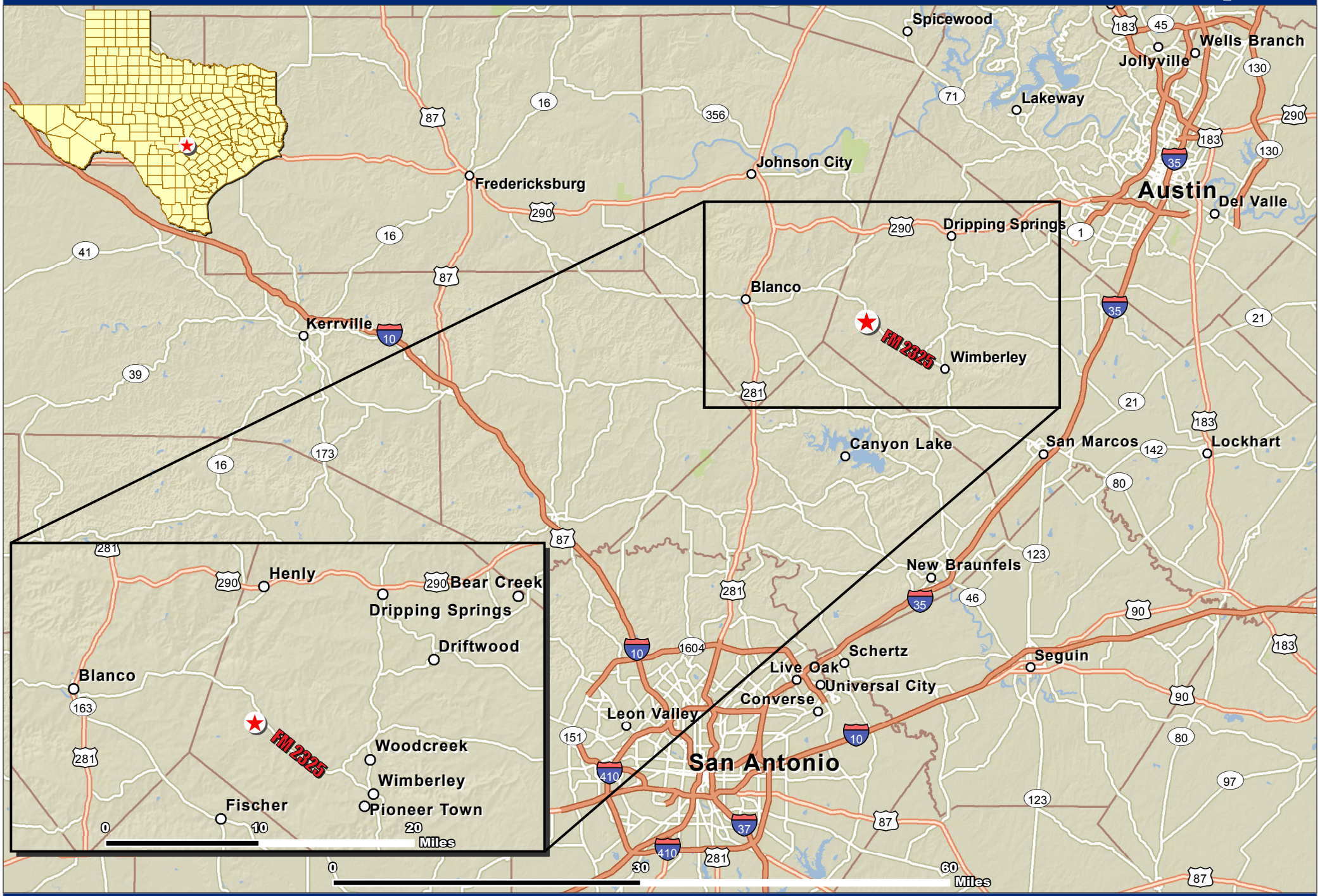

Date: May 7, 2012
Scale: 1: 750,000
Data Source: ESRI

Wimberly Ranch

The information contained herein was obtained from sources deemed to be reliable. Frontier GIS makes no warranties or guarantees as to the completeness or accuracy thereof.
512-757-1484 www.frontiergis.com