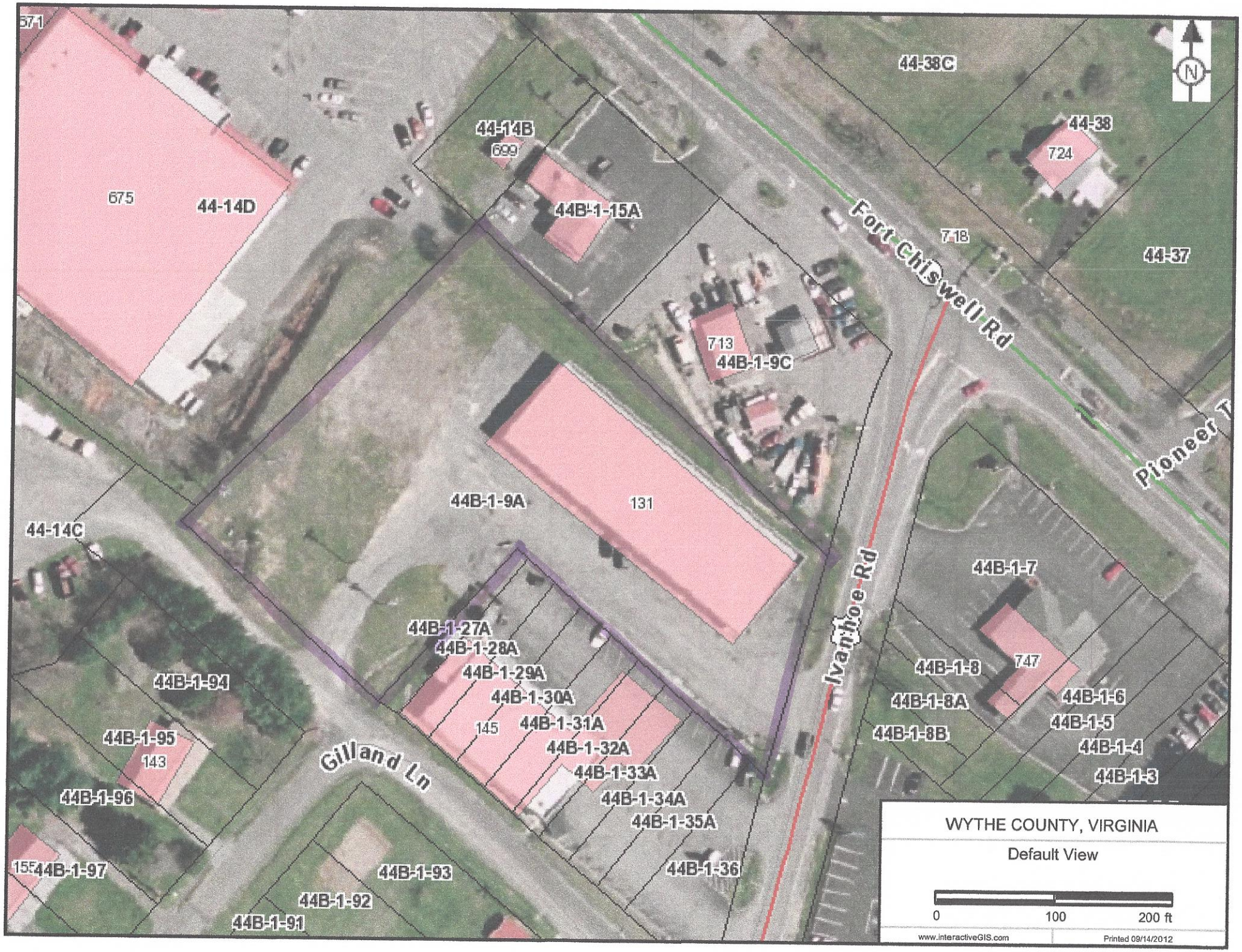
44-38C
44-38
724
44-14B
699
675
44-14D
44B-1-15A
718
44-37
Fort Chiswell Rd
713
44B-1-9C
Pioneer T
44B-1-9A
131
44-14C
44B-1-7
Ivanhoe Rd
44B-1-27A
44B-1-28A
44B-1-29A
44B-1-30A
44B-1-31A
44B-1-32A
44B-1-33A
44B-1-34A
44B-1-35A
44B-1-36
145
44B-1-8
747
44B-1-8A
44B-1-8B
44B-1-6
44B-1-5
44B-1-4
44B-1-3
44B-1-94
44B-1-95
143
44B-1-96
Gilland Ln
44B-1-97
44B-1-93
44B-1-92
44B-1-91
WYTHE COUNTY, VIRGINIA
Default View
0
100
200 ft
www.interactiveGIS.com
Printed 09/14/2012