

[illegible]

N/R
COMBS AND SON
CONSTRUCTION
DB, 609, PG. 732
PB. 56, PG. 185

1. This policy is for the use of both Cheak.
2. The use by third parties is at their own risk.
3. This property may be subject to assessments, rights of way or restrictions which may exist and not be covered by this policy. This was explained and not covered by this policy.
4. This property is not located in a flood hazard area per FEMA Flood Insurance Rate Map of Union County, Georgia *130254*.
5. *Effective date September 18, 1985*
6. *Revision date December 3, 1993*
7. *All water features established by sea map prepared by*

NE
GEYNDANEAL, BRACKET
DB 143, PG 236
PG 37, PG 226

- 1) REFERENCES PREPARED BY CLEVELAND LAND SURVEYING INC.,
- 2) FOR RICHARD COMBS, DATED FEBRUARY 13, 2008.
- 3) PLAY PREPARED BY DELTA SURVEYORS, INC., FOR
- 4) RECORDS RECORDED IN PLAY BOOK 23, PAGE 265, UNION COUNTY,
- 5) GEORGIA RECORDS.
- 6) PLAY PREPARED BY SOUTHERN GEOSURVEYS LTD., FOR
- 7) RECORDS RECORDED IN CUMBERLAND COUNTY, GEORGIA
- 8) RECORDS RECORDED IN PLAY BOOK 26, PAGE 185, ATORESNO RECORDS.
- 9) PLAY PREPARED BY WILLIAM F. ROLANDER, FOR WILLIAM F. AND
- 10) R. L. ROLANDER, RECORDED IN PLAY BOOK 1, ATORESNO RECORDS.
- 11) PLAY PREPARED BY HOCHSTETTER AND ASSOCIATES, INC., FOR
- 12) RECORDS RECORDED IN PLAY BOOK 40, PAGE 174, ATORESNO RECORDS.
- 13) PLAY PREPARED BY MARSHALL SURVEYING CO. FOR WILLIAM POST
- 14) PAUL, JOHN, AND UNITED LONE & 1991, RECORDED IN PLAY BOOK 38,
- 15) RECORDS RECORDED IN PLAY BOOK 38, ATORESNO RECORDS.
- 16) PLAY PREPARED BY JACK STANLEY, FOR FRANK MARTIN, DATED
- 17) SEPTEMBER 11, 1941, RECORDED IN PLAY BOOK V, PAGE 24, ATORESNO
- 18) RECORDS RECORDED IN PLAY BOOK 38, ATORESNO RECORDS.
- 19) PLAY PREPARED BY PAUL B. SCHULTZ, FOR J.B. HULSEY, DATED FEBRUARY 6,
- 20) 1975, RECORDED IN PLAY BOOK 1, PAGE 88, ATORESNO RECORDS.
- 21) PLAY PREPARED BY DELTA SURVEYORS, INC., FOR ROSSIE P.
- 22) PAPPEN, RECORDED IN PLAY BOOK 1, PAGE 183, RECORDED IN PLAY BOOK 1,
- 23) PAGE 171, ATORESNO RECORDS.

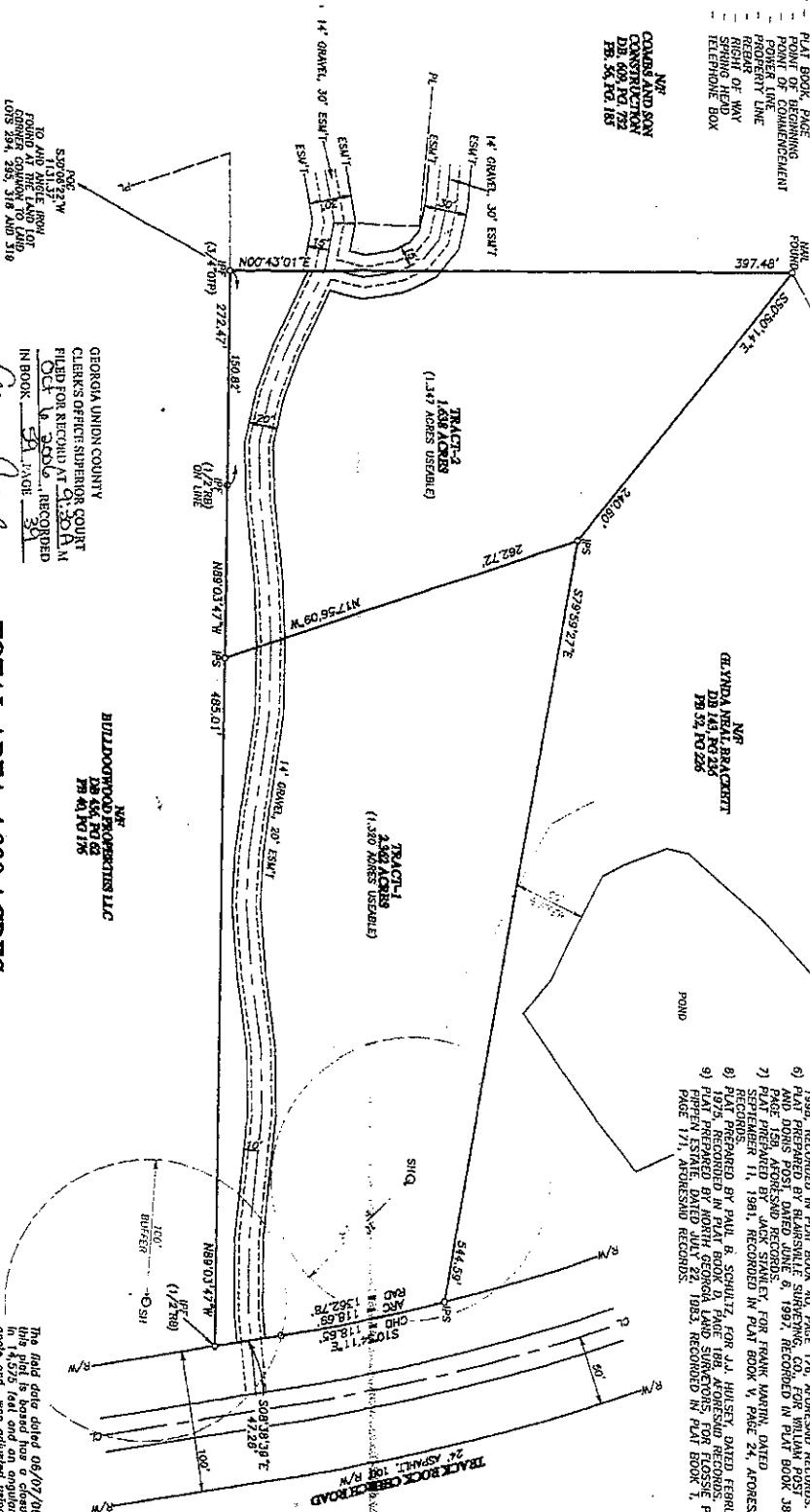

The field date dated 08/07/06, upon which this plot is based has a closure precision of one foot in 14,575 feet and an angular error of 08 seconds per angle and was adjusted using best squares.

GEORGIA UNION COUNTY
 CLERK'S OFFICE: SUPERIOR COURT
 FILED FOR RECORD AT 9:30 AM
 Oct 16 2006 RECORDED
 IN BOOK 59 PAGE 39
 Clerk

TOTAL AREA: 4,000 ACRES
(INCLUDING ESN'T ALONG GRAVEL DRIVE)

THIS PLAT IS NOT VALID UNLESS
IT BEARS THE ORIGINAL SIGNATURE
IN BLK. OF THE REGISTRANT
ACROSS THE REGISTRANT'S SEAL

[illegible]

PLAT OF SURVEY FOR:
JOSH CHEEK
LOCATED IN
LAND LOT 295,
17TH DISTRICT, 1st SECTION,
UNION COUNTY, GEORGIA

 CLEVELAND & COX LAND SURVEYING, LLC 403 BLUE ROCK RD., SUITE 400, #2000 OFFICE (760) 782-1114 FAX (760) 782-5114	
DRAWN BY: OFC	SHEET
DATE: 08/31/06	1 OF 1
PROJECT#206009	JOB#B2060097.000.00