

# 70 ACRES +/- GREENSVILLE COUNTY, VIRGINIA

---

ASKING PRICE - \$175,000



REPRESENTED BY:

G. EDMOND MASSIE, IV  
ALC, CCIM  
(804) 754-3474

WILLIAM G. GRANT  
ALC, VLS  
(804) 754-3476

JEFFREY S. HUFF  
ALC, FORESTER  
(804) 750-1207

# TABLE OF CONTENTS

---

- I. PROPERTY DESCRIPTION
- II. DIVISION MAP
- III. TAX MAP
- IV. FOREST TYPE MAP
- V. AERIAL PHOTOGRAPH
- VI. TOPOGRAPHIC MAP
- VII. LOCATION MAP
- VIII. FLYER

# PROPERTY DESCRIPTION

---

The subject property is shown on Greenville County Tax Map records as a 70-acre +/- portion of parcel numbers 11-24 and 11-30 and known as a part of the Kistler tract. The deed is recorded in Instrument #060000861.

The subject property is currently zoned Agricultural. There are approximately 2,315 feet of road frontage on Allen Road.

Per the forest type map completed by F & W Forestry Services, the 70-acre subject property contains an estimated 0.90 acres +/- of non-timber area consisting mostly of woods roads, small clearings, etc. The balance is wooded and more specifically described below:

- 1) Unthinned 28-year old pines (11 Acres +/-);
- 2) Thinned 28-year old pines (33.24 Acres +/-);
- 3) Unthinned Natural Pines established around 1963 (6.75 Acres +/-); and
- 4) Natural bottomland hardwoods along SMZs and Otterdam Swamp (18 Acres +/-).

The subject property is located 3.5 miles +/- southwest of Jarratt and Interstate 95 and 7.75 miles +/- north of Emporia.

**Other parcels are available together or separately for up to a total package of 682 acres +/-.**  
**See the following page for a Division Map and corresponding asking prices for each tract.**

# DIVISION MAP



# TAX MAP

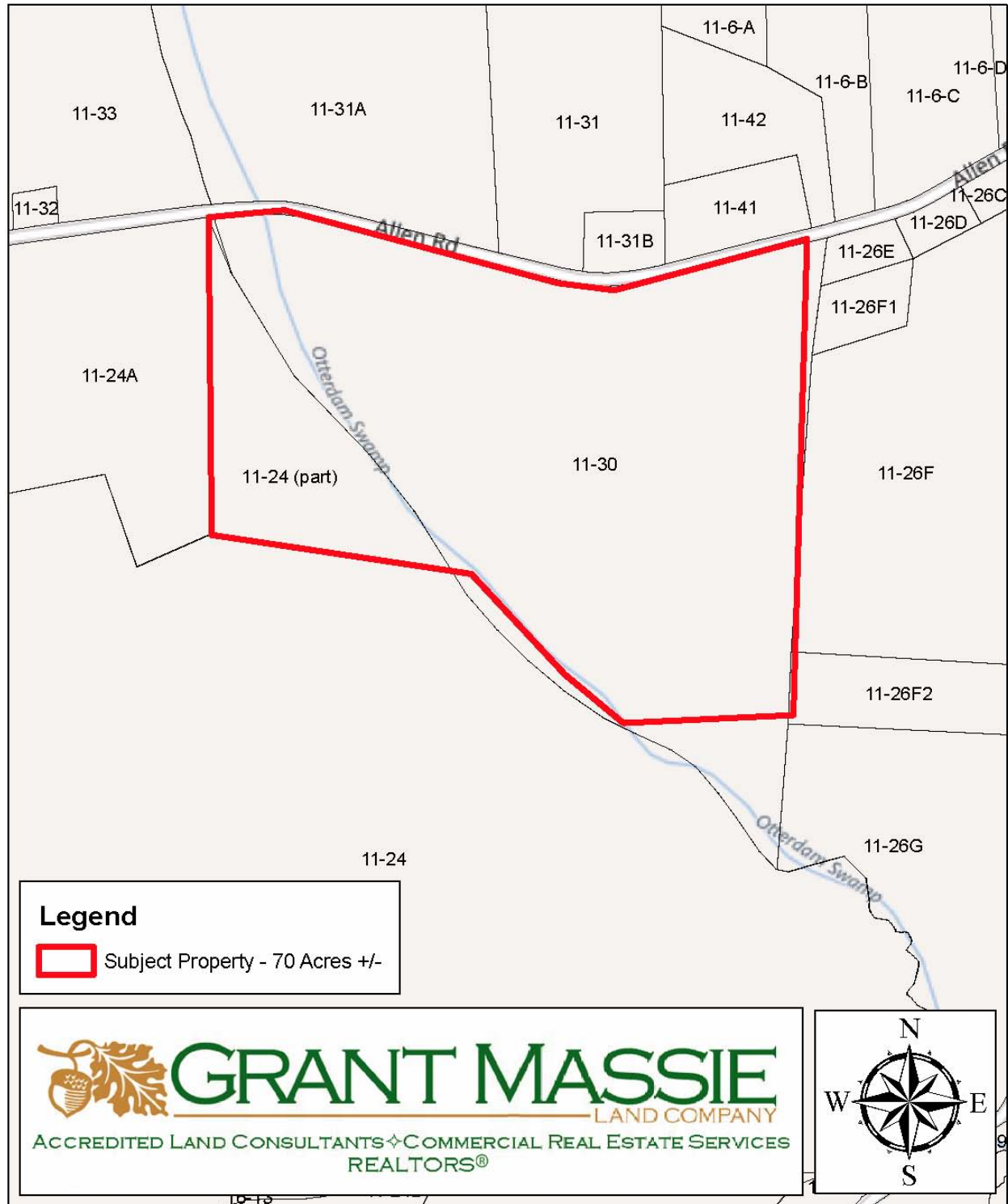

**Timbervest Partners, LP**  
**254-A Kistler Tract**  
**Compartment 000001**  
**Greensville County, VA**  
**682.00 Acres**

**Stand Types (total acres)**

- Non Timbered (7.92 acres)
- Natural Bottomland (96.99 acres)
- Natural Upland (54.20 acres)
- Planted Upland (522.89 acres)
- Thinned 2006
- Thinned 2008

**Stand Nomenclature**

Stand # Description Acres

Stand Origin Codes  
P = Planted  
N = Natural

Land Type Codes  
B = Bottomland  
L = Lowland  
U = Upland  
O = Old Field  
S = Slope

Stand Origin Land Type  
Dominant Species  
Secondary Species  
Year of Origin

**Tract #011023**

**F & W Forestry Services, Inc.**

**Stand Date: 12/15/2011**



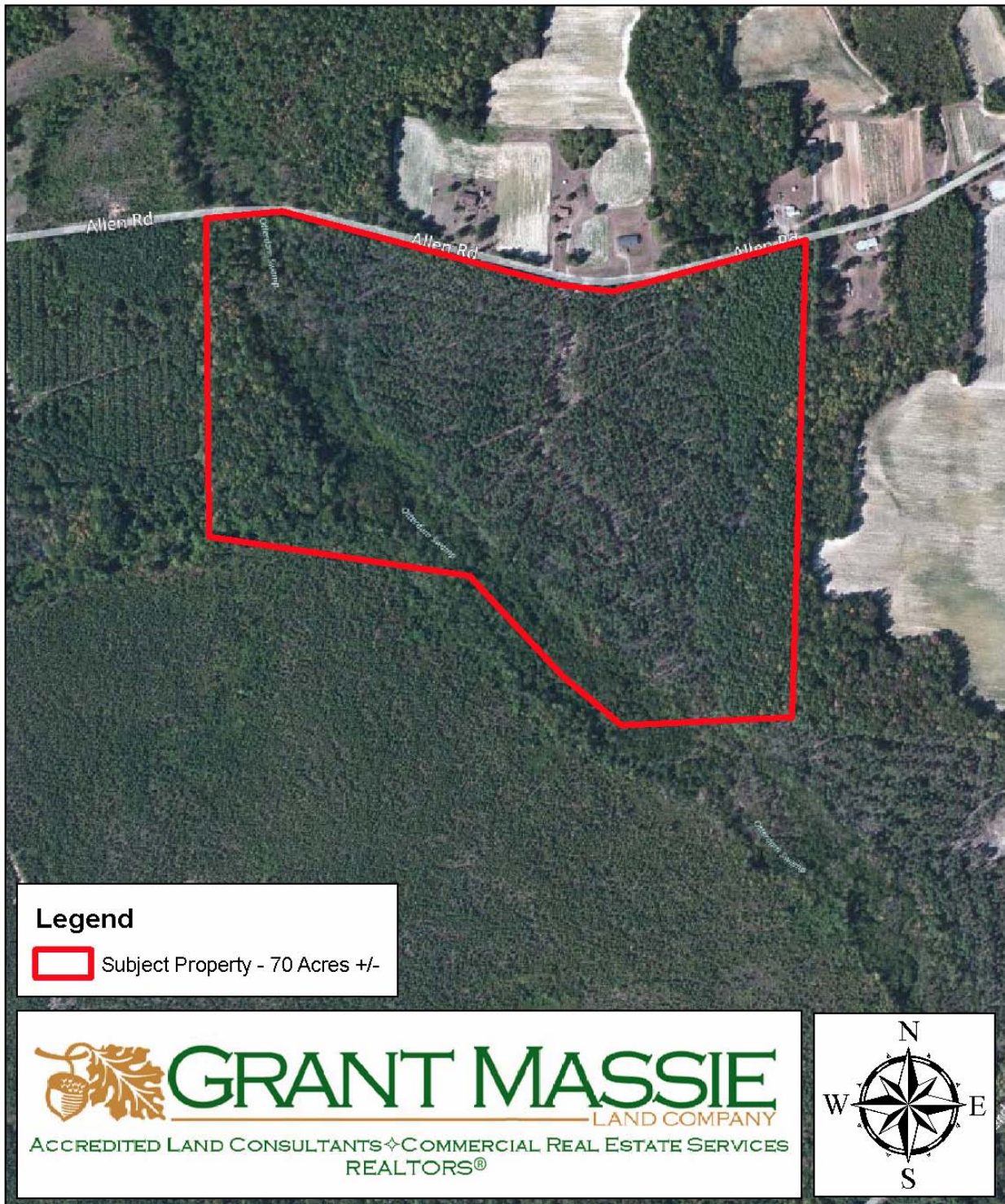



# TOPOGRAPHIC MAP

---

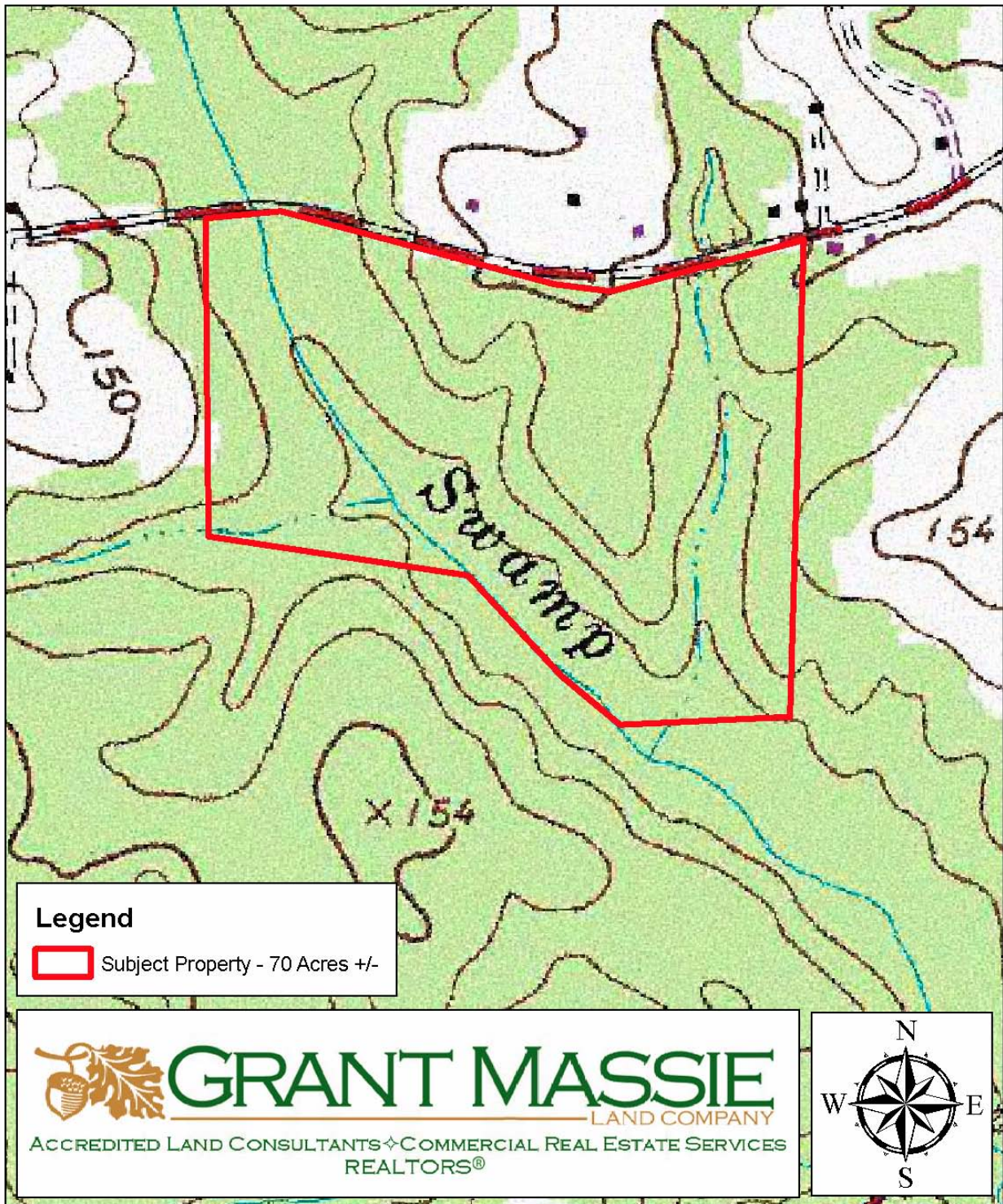



# LOCATION MAP

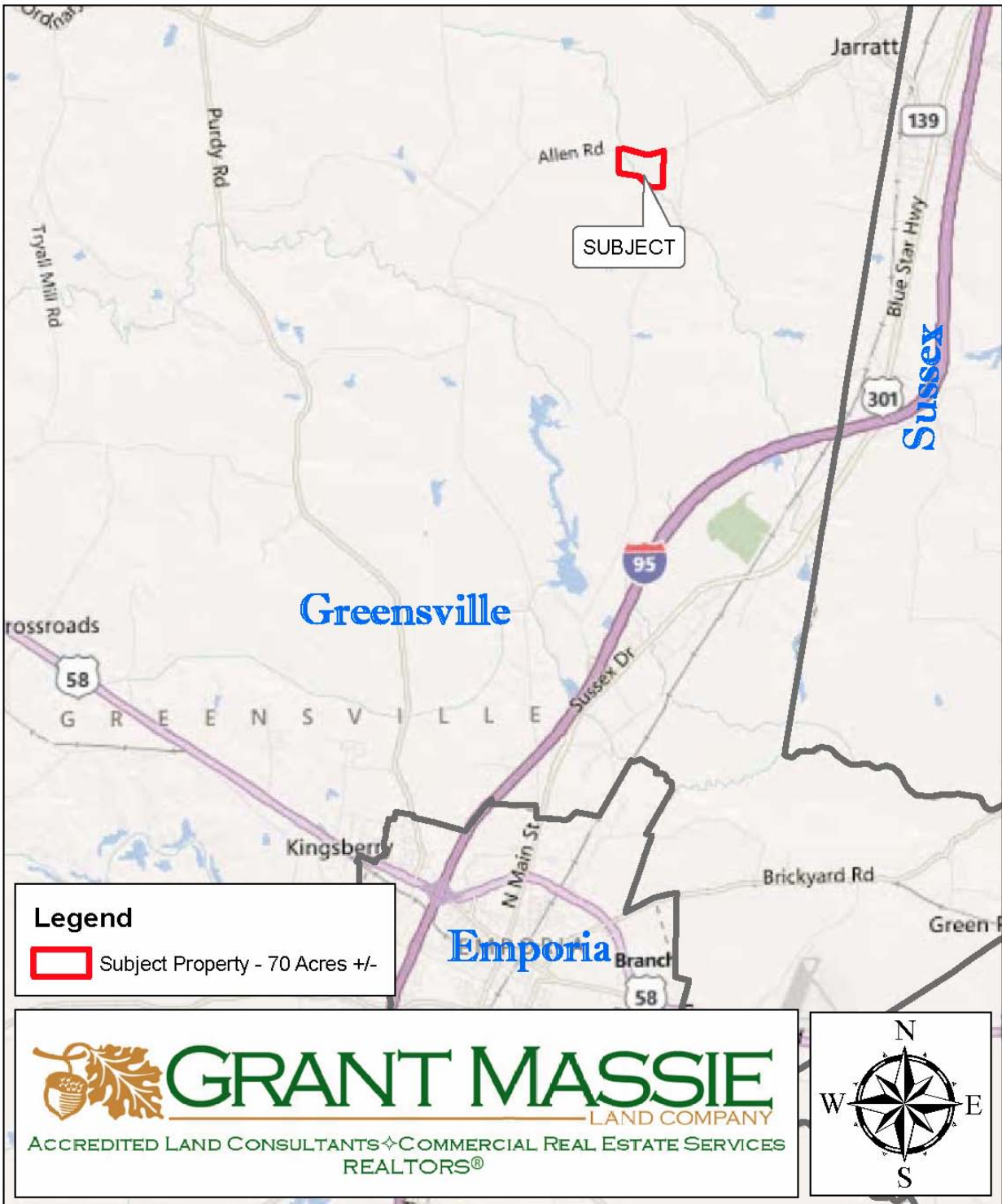

# LAND FOR SALE

## 70 ACRES +/- IN GREENSVILLE

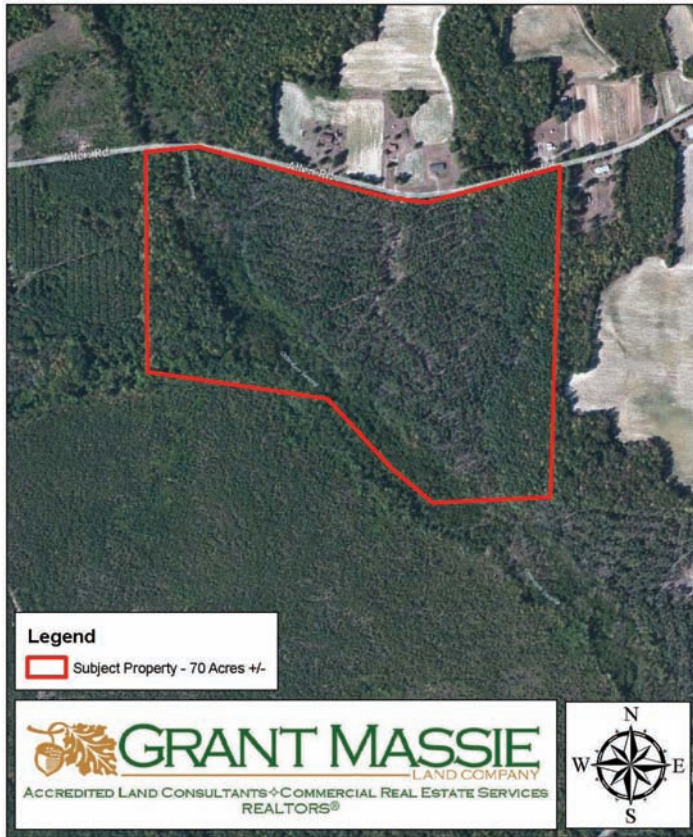

# \$175,000

For 24-hour recorded information,  
call LANDLINE  
1-888-471-LAND # 2195  
or visit our website at  
[www.GrantMassie.com](http://www.GrantMassie.com)

### PROPERTY INFORMATION:

- ✧ Excellent Investment Opportunity for Recreation, Timber or Rural Homesite(s)
- ✧ Long Frontage on Allen Road (S.R. 610)
- ✧ 11 Acres of Unthinned 28-yr Old Pines
- ✧ 33 Acres of Thinned 21-yr Old Pines
- ✧ Balance in Unthinned Natural Pines and Mixed Bottomland Hardwoods
- ✧ Convenient to Emporia (7.75 miles +/-) and Jarratt/I-95 (3.5 miles +/-)
- ✧ Additional Tracts Available up to a Total of 682 Acres +/-, Subject to Availability

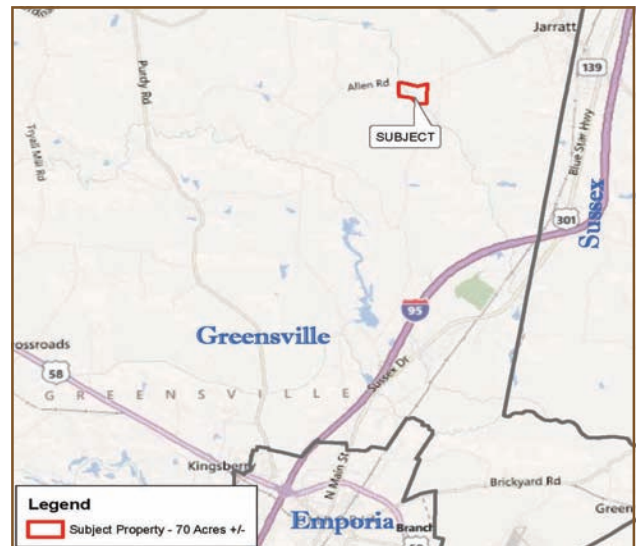

 **GRANT MASSIE**  
LAND COMPANY  
ACCREDITED LAND CONSULTANTS ♦ COMMERCIAL REAL ESTATE SERVICES  
REALTORS®

1403 PEMBERTON ROAD, SUITE 106 RICHMOND, VA 23238  
(804) 750-1200 • FAX: (804) 754-3485 • TOLL FREE: 1-800-665-LAND

All information is deemed reliable, but not guaranteed.

### REPRESENTED BY:

<b>BILL GRANT</b> ALC, VLS (804) 754-3476	<b>NED MASSIE</b> ALC, CCIM (804) 754-3478
---	--

**JEFF HUFF**  
ALC  
(804) 750-1207