

# 31 ACRES +/- GREENSVILLE COUNTY, VIRGINIA

---

ASKING PRICE - \$68,200



REPRESENTED BY:

G. EDMOND MASSIE, IV  
ALC, CCIM  
(804) 754-3474

WILLIAM G. GRANT  
ALC, VLS  
(804) 754-3476

JEFFREY S. HUFF  
ALC, FORESTER  
(804) 750-1207

# TABLE OF CONTENTS

---

- I. PROPERTY DESCRIPTION
- II. DIVISION MAP
- III. TAX MAP
- IV. FOREST TYPE MAP
- V. AERIAL PHOTOGRAPH
- VI. TOPOGRAPHIC MAP
- VII. LOCATION MAP
- VIII. FLYER

# PROPERTY DESCRIPTION

---

The subject property is shown on Greenville County Tax Map records as parcel number 16-2A and known as a part of the Kistler tract. The deed is recorded in Instrument #060000861.

The subject property is currently zoned Agricultural. There are approximately 1,100 feet of road frontage on Aberdour Road.

Per the forest type map completed by F & W Forestry Services, the 31-acre subject property contains an estimated 0.75 acres +/- of non-timber area consisting mostly of woods roads, small clearings, etc. The balance is wooded and more specifically described below:

- 1) Thinned 21-year old pines (22 Acres +/-); and
- 2) Natural bottomland hardwoods along SMZs (8 Acres +/-).

The subject property is located 6.7 miles +/- southwest of Jarratt and Interstate 95 and 6.2 miles +/- north of Emporia.

**Other parcels are available together or separately for up to a total package of 682 acres +/-.**  
**See the following page for a Division Map and corresponding asking prices for each tract.**

# DIVISION MAP



# TAX MAP

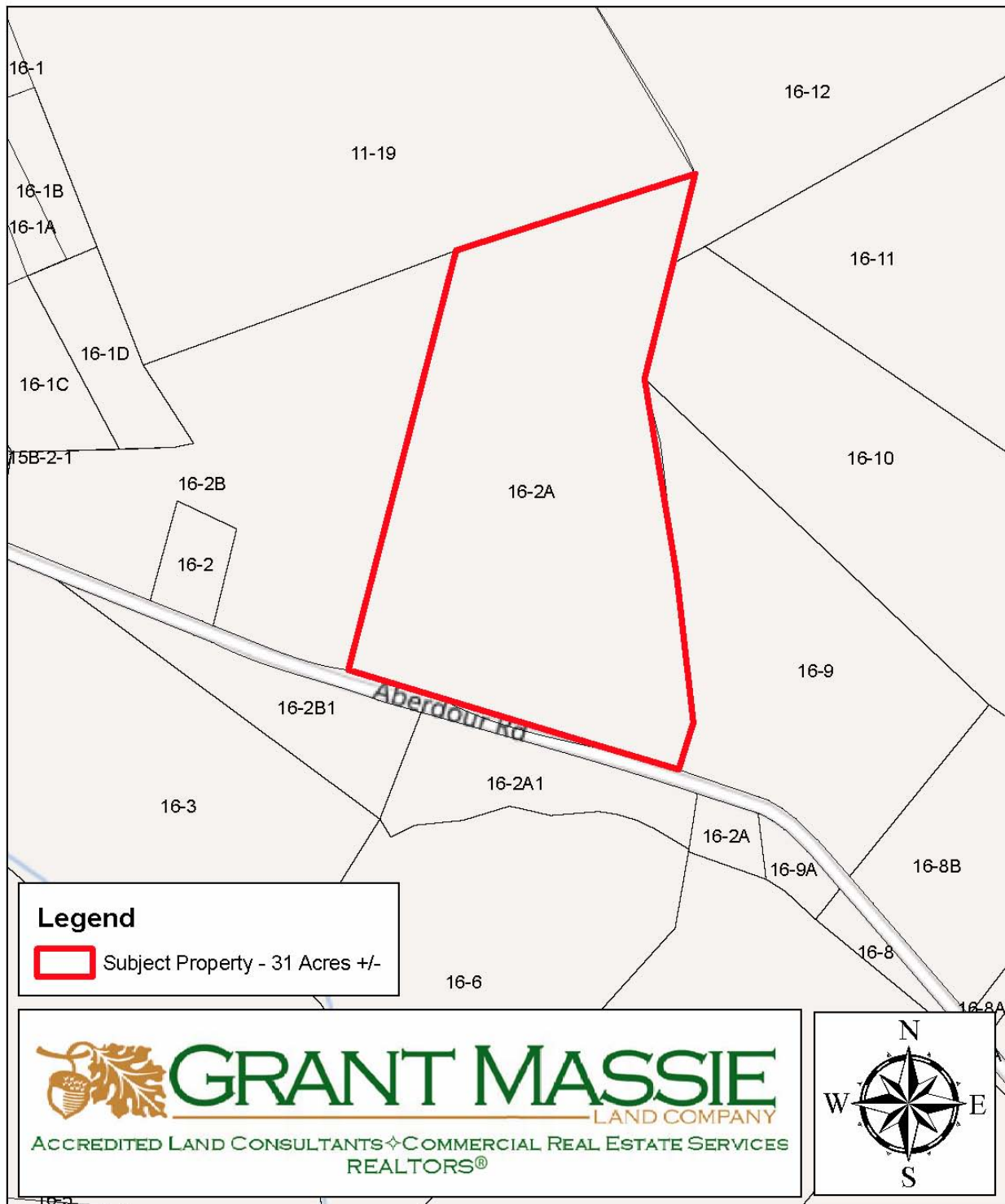

---





# AERIAL PHOTOGRAPH

---

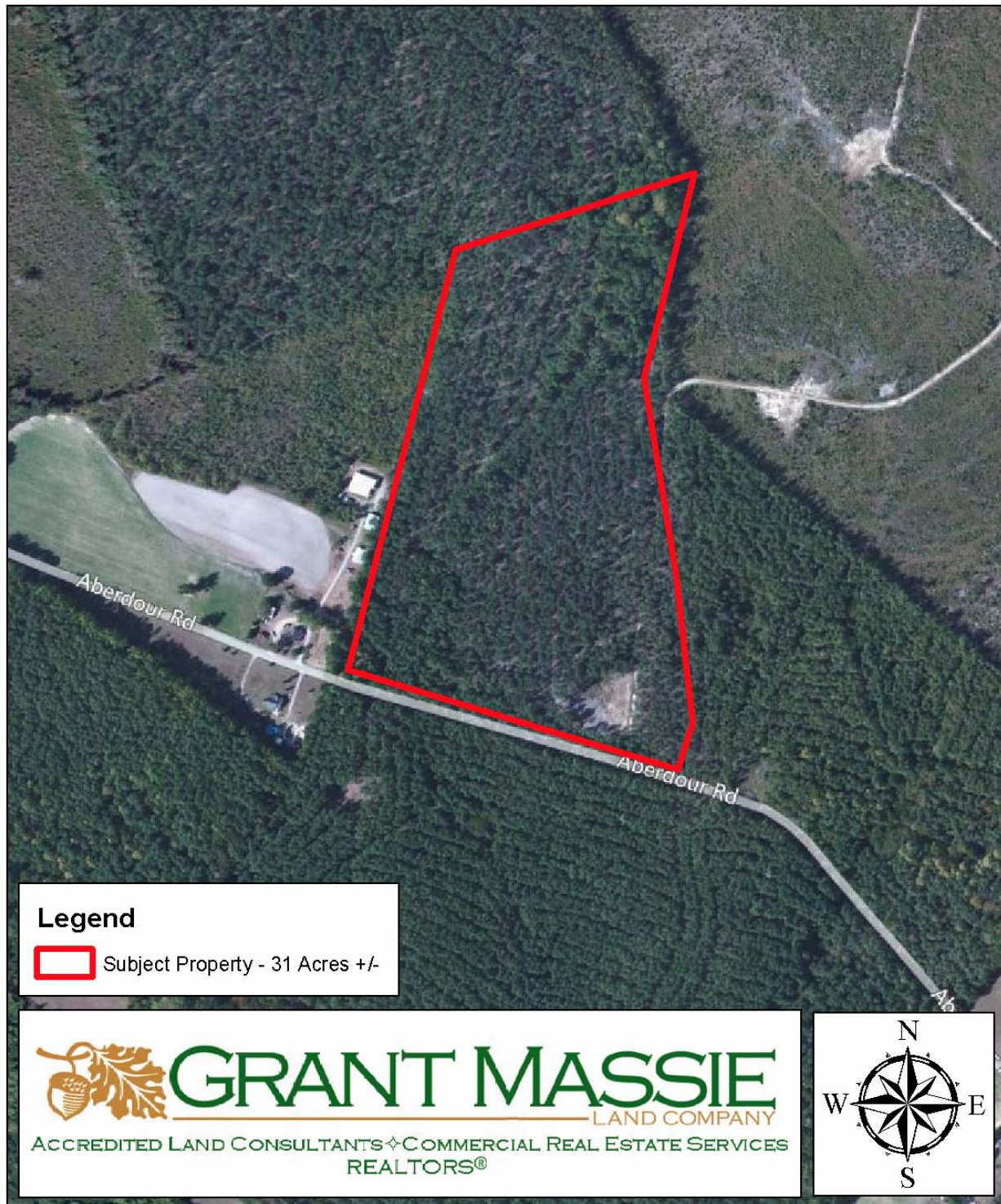



# TOPOGRAPHIC MAP

---

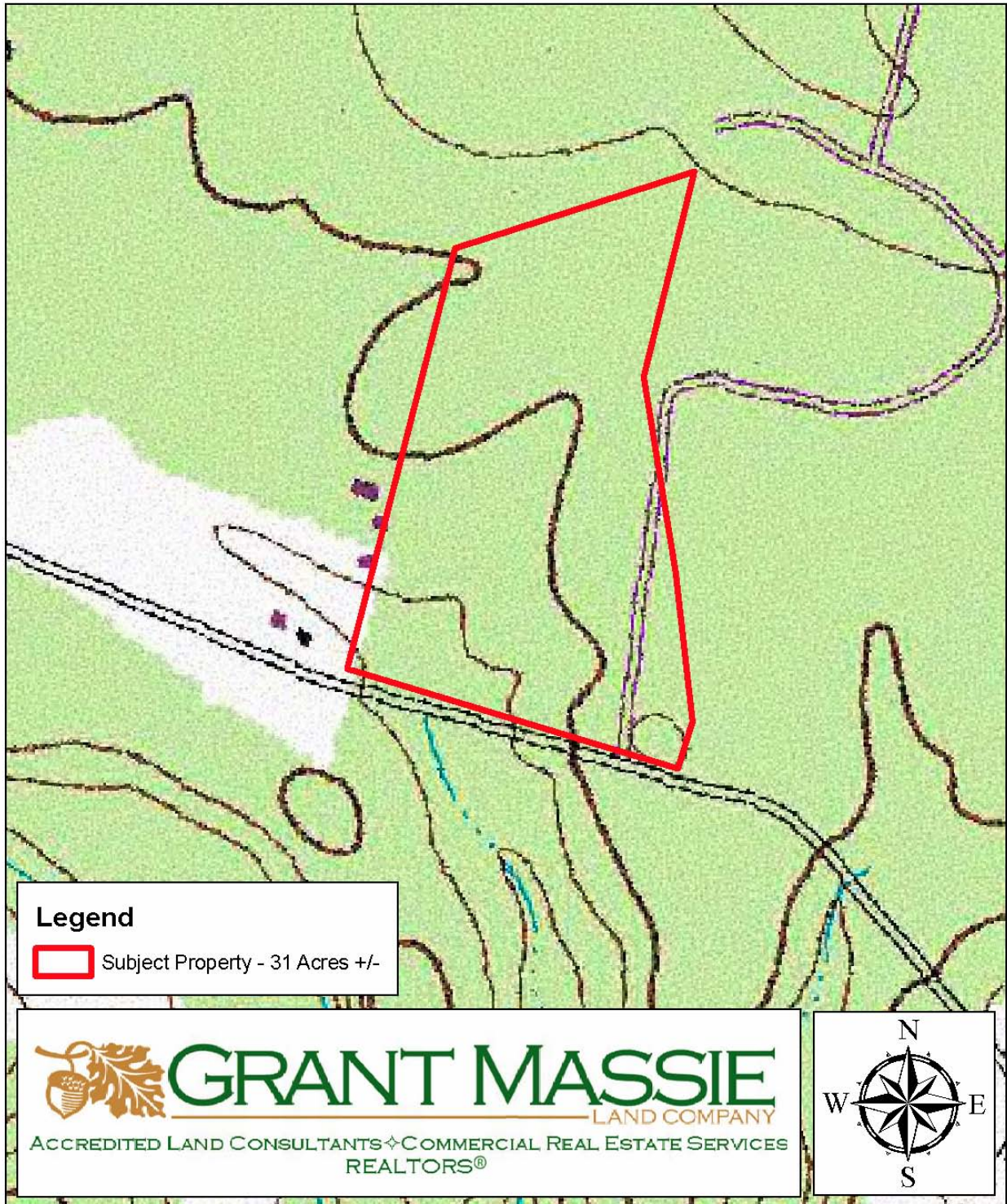



# LOCATION MAP

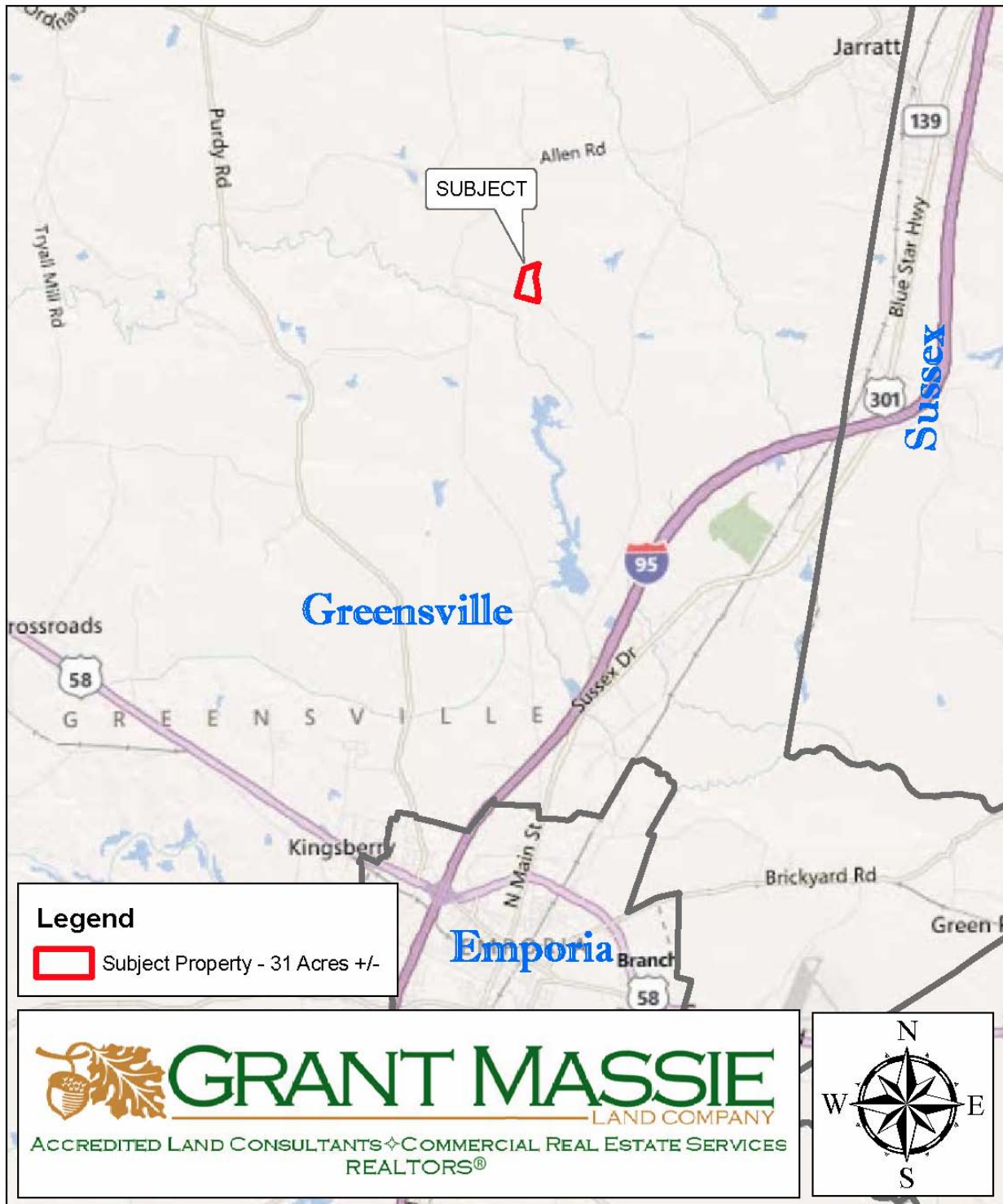

# WOODED LOT FOR SALE

## 31 ACRES +/- IN GREENSVILLE

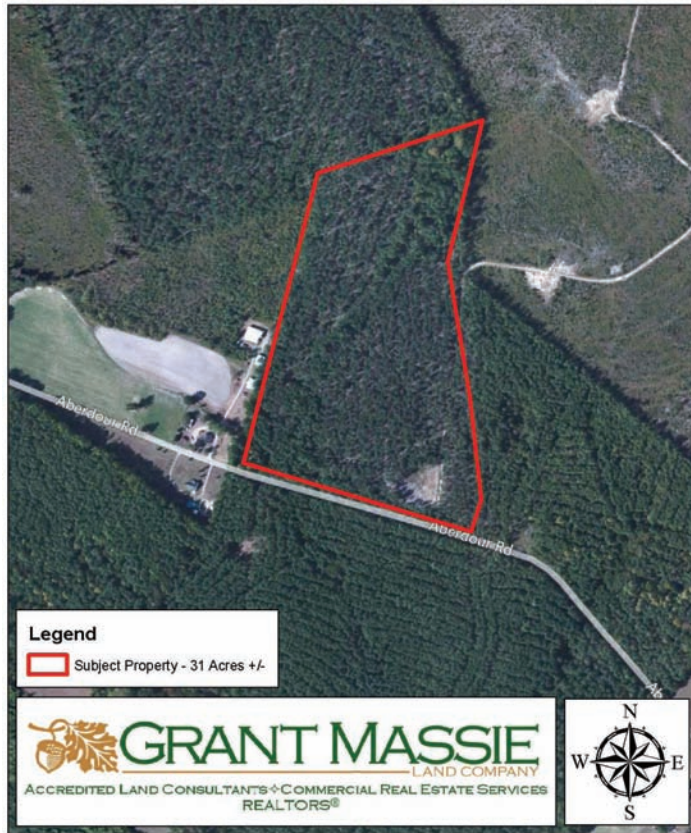

### PROPERTY INFORMATION:

- ✧ Excellent Investment Opportunity for Recreation and/or Rural Homesite
- ✧ Frontage on Aberdour Road (S.R. 615)
- ✧ 21 Acres of Thinned 21-yr Old Pines
- ✧ Balance in Mixed Bottomland Hardwoods
- ✧ Convenient to Emporia (6.2 miles +/-) and Jarratt/I-95 (6.7 miles +/-)
- ✧ Additional Tracts Available up to a Total of 682 Acres +/-, Subject to Availability

# \$68,200

For 24-hour recorded information,  
call LANDLINE  
1-888-471-LAND # 2194  
or visit our website at  
[www.GrantMassie.com](http://www.GrantMassie.com)



 **GRANT MASSIE**  
LAND COMPANY  
ACCREDITED LAND CONSULTANTS ♦ COMMERCIAL REAL ESTATE SERVICES  
REALTORS®

1403 PEMBERTON ROAD, SUITE 106 RICHMOND, VA 23238  
(804) 750-1200 • FAX: (804) 754-3485 • TOLL FREE: 1-800-665-LAND

All information is deemed reliable, but not guaranteed.

### REPRESENTED BY:

<b>BILL GRANT</b> ALC, VLS (804) 754-3476	<b>NED MASSIE</b> ALC, CCIM (804) 754-3478
---	--

**JEFF HUFF**  
ALC  
(804) 750-1207