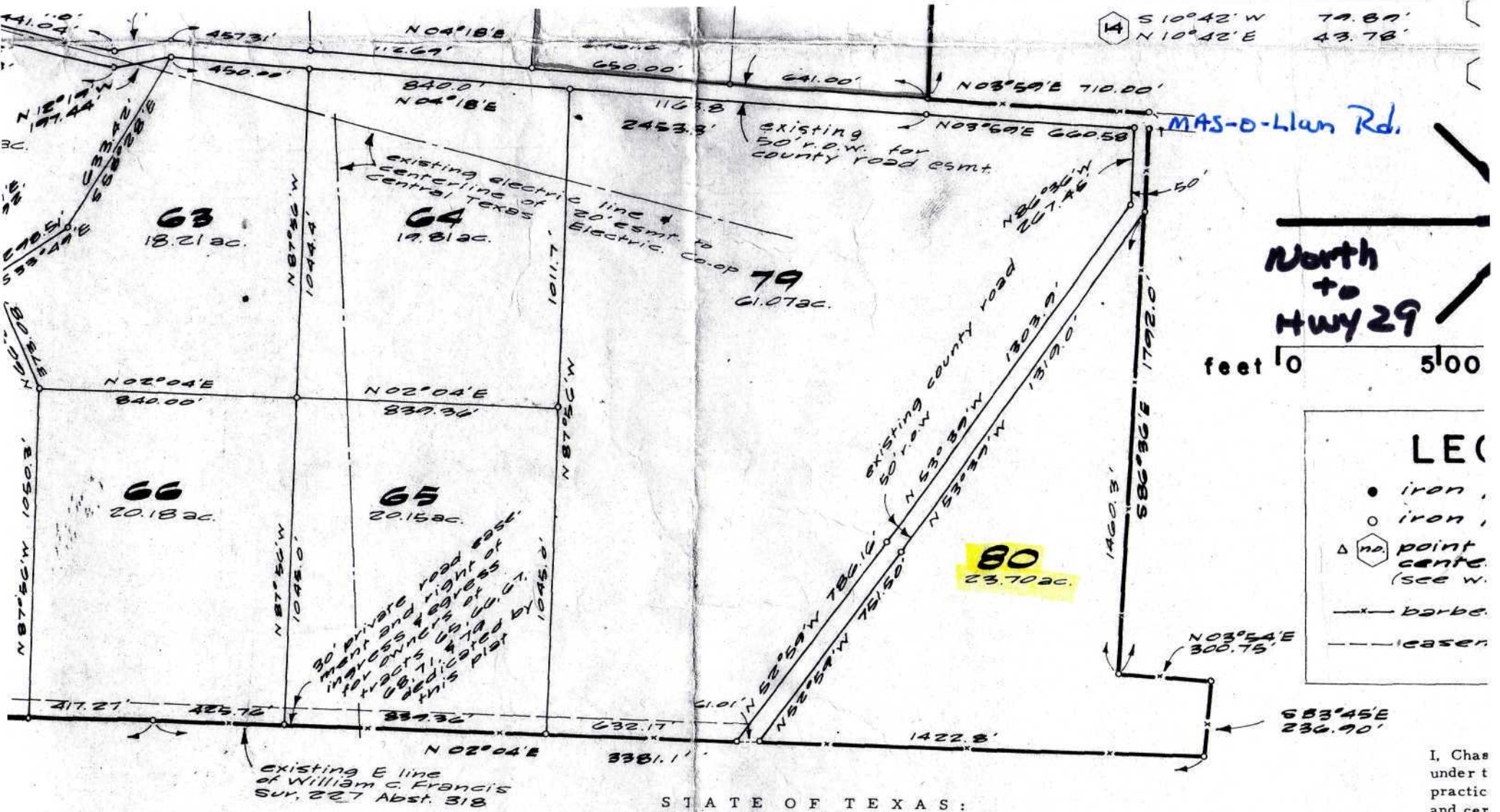

STATE OF TEXAS:
COUNTY OF MASON:

The Mason County Commissioner's Court hereby approves and adopts the subdivision plat shown hereon and authorizes the County Clerk to record it in the Plat Records of Mason County, this the 10th day of July 1978.

STATE OF TEXAS:
COUNTY OF MASON:

I, Beatrice Langehennig, Clerk of the County Court, within and for the County and State aforesaid do hereby certify that the within and foregoing instrument with its certificate of authentification was filed for record in my office on the 10 day of July 1978 at 11:55 o'clock A M and was duly recorded on the 10th day of July 1978 at 11:55 o'clock A M in the Plat Records of said County in Book 1 at Page 3.

Witness my hand and seal of the County Clerk the last date written above.

Beatrice Langehennig, County Clerk of Mason County, Texas

I, Chas
under t
practic
and cer
correct
is the r
my sup

Chase I

Date

TRAVIS ASSOCIA
CONSULTING ENGIN
CIVIL — STRUCTURAL — MECHANICS —
AUSTIN DALLAS
912-A Prairie Trail, Austin, Texas,
(512) 837-9205

0548-78