N

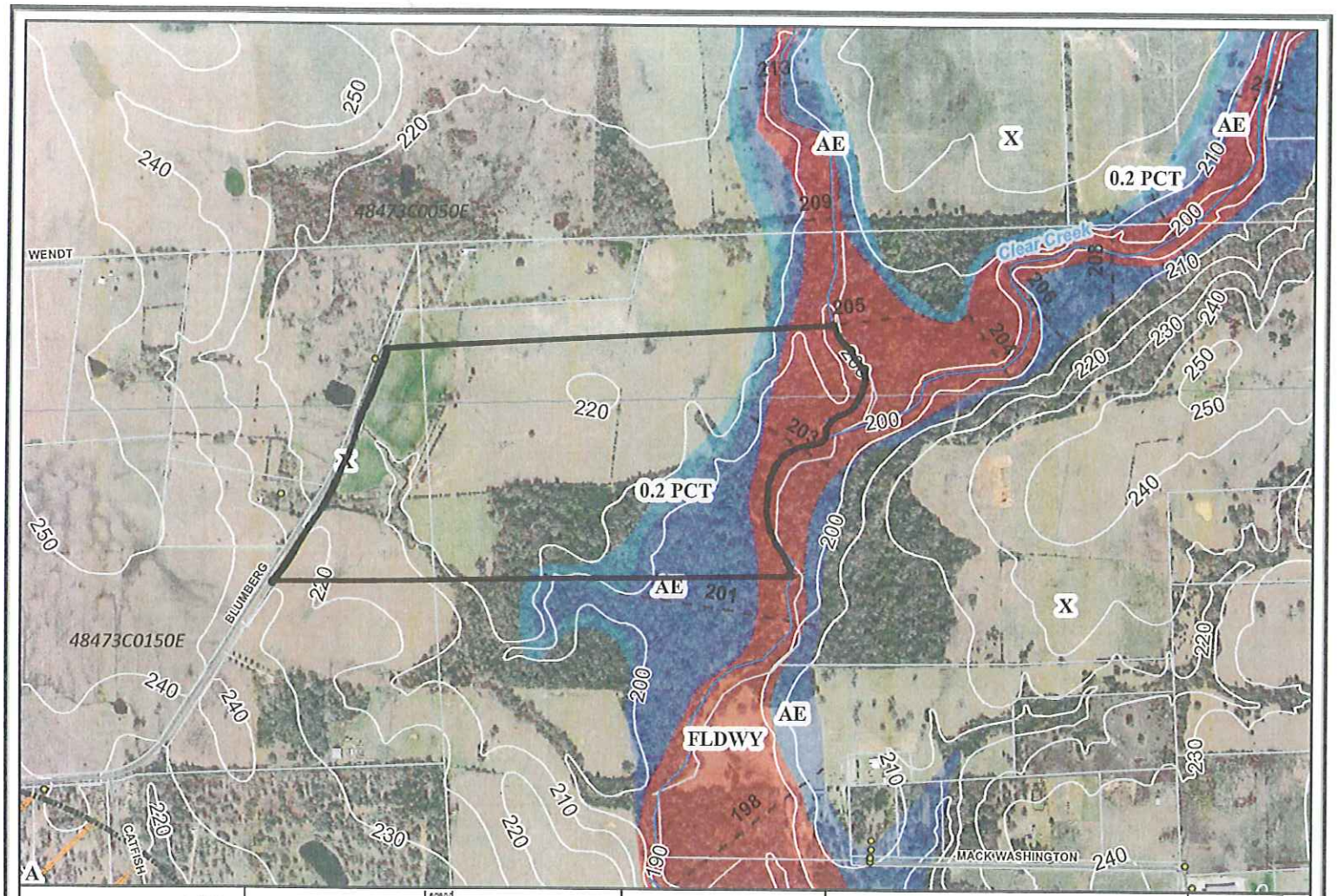

Yancy Scott, PE, CFM
Asst. Engineer
979-826-7670 x22
y.scott@wallercounty.us

Legend

IH
US
SH
FM
Road
911 Address
City Bound
City Limits
City ETJ
Parcel
Railroad
Pipeline
High Voltage Elec.
Waterway
Contour
FLDWY
AE
AO
A
0.2 PCT
X

Aerial Photograph (taken Spring '10)

Floodplain Determination Map

Blumberg

400 0 400 800
Feet

This product is for informational purposes and may not have been prepared for or be suitable for legal, engineering, or surveying purposes. It does not represent an on-the-ground survey and represents only the approximate relative location of property boundaries. The sources of information are Waller County 911 Rural Addressing, Waller County, WCAD, H-GAC and FEMA.

8/29/12