

**SURVEY MAP SHOWING
19.6 ACRES OF LAND SITUATED
IN GILLESPIE COUNTY, TEXAS.
PREPARED AT THE REQUEST OF
BRUCE AGNESS.**

Being part of that 214.5 acre tract of land described in a conveyance to Bruce H. Agness, et al, by Joanne Green, dated January 8, 2004, found of record in Volume 536, pages 598-605 of the Official Public Records of Gillespie County, Texas.

VOL. 197, PG. 455-481 R.P.R.
RANDOLPH R. SAGEBIEL
396.391 AC. TRACT

APPROPRIATE BOUNDARY LINE
AGREEMENT BETWEEN SATH
& SCHRIER, VOL. 15, PG.
537-538 D.R.

HUMBLE PIPE LINE COMPANY
VOL. 66, PG. 215-216 D.R.
PHILLIPS PIPE LINE COMPANY
VOL. 263, PG. 91 R.P.R.
SHELL PIPE LINE COMPANY
VOL. 39, PG. 277-278 D.R.

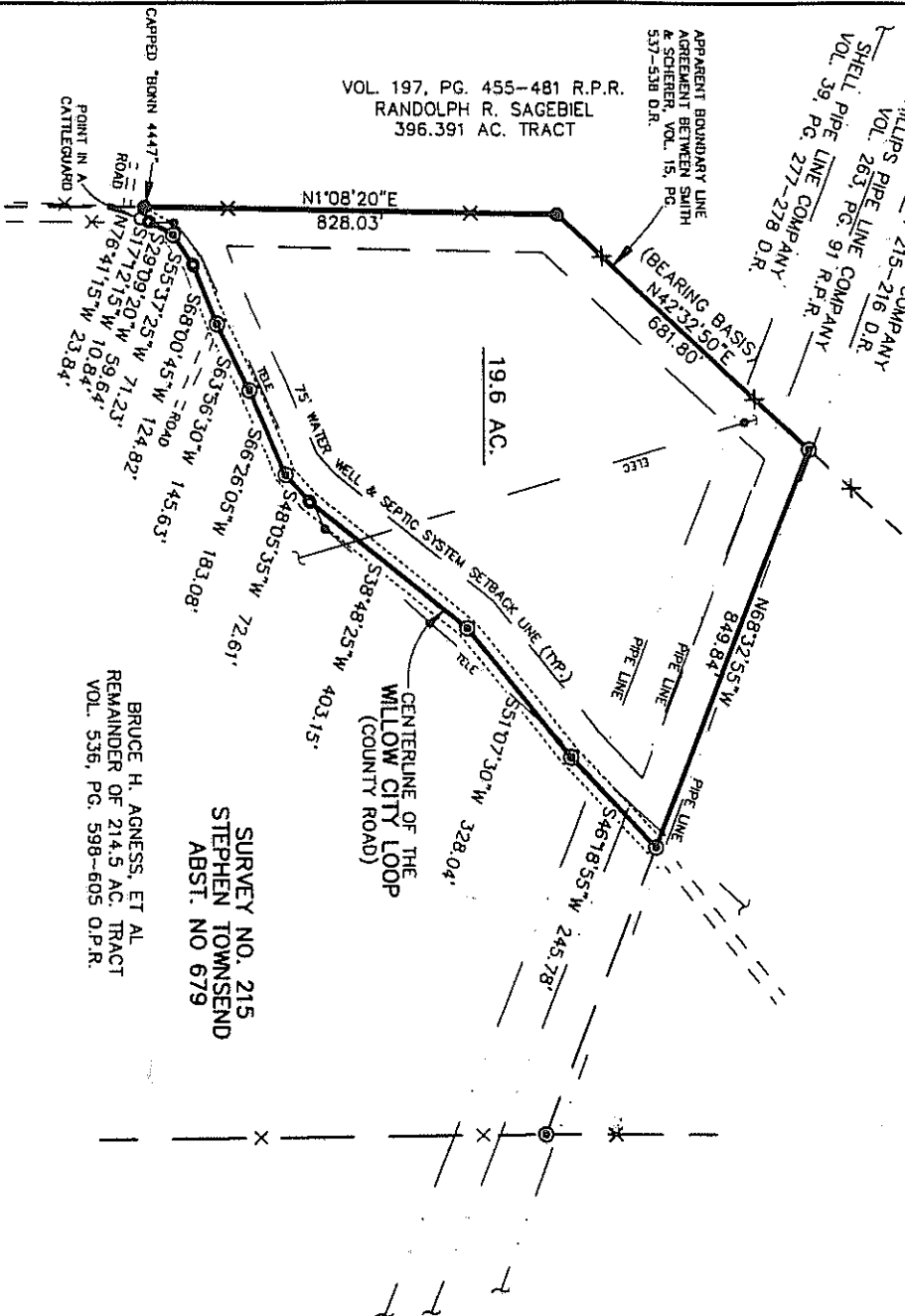

SURVEY NO. 215
STEPHEN TOWNSEND
ABST. NO 679
BRUCE H. AGNESS, ET AL
REMAINDER OF 214.5 AC. TRACT
VOL. 536, PG. 598-605 O.P.R.

SCALE 1" = 300'

LEGEND:

- 1/2" DIA. STEEL BAR FOUND
- 1/2" DIA. STEEL BAR SET (3/8" DIA. IN ROAD &)
- UNMARKED POINT
- PK FOUND STAMPED "SURV TEX LLC"
- X FENCE LINE

NOTE: REFERENCE IS HERETO MADE TO ACCOMPANYING FIELD NOTES OF EVEN DATE.

Surveyed November 20, 2003
Revised August 23, 2006

Carey Bonn
Reg. Prof. Land Surveyor No. 4447

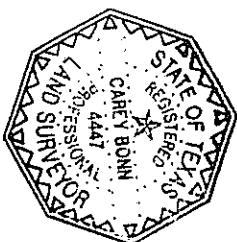

BONN SURVEYING
503 Longhorn St.
Fredericksburg, TX 78624
Phone : 830-997-3884
Fax : 830-987-0972