

LINE	BEARING	DISTANCE	Notes:
L 1	S 01° 00' 00" E	148.27	1. Basis of bearings: Recorded Deed of 2.5 acres.
L 2	N 01° 02' 02" W	150.76	2. Survey performed without the benefit of a title report and may be subject to easements and/or restrictions not shown.
L 3	S 01° 00' 00" E	149.56	3. Improvements not shown at the request of client.
L 4	N 01° 02' 02" W	149.56	
L 5	S 01° 00' 00" E	149.59	
L 6	N 01° 02' 02" W	149.60	

This property lies within ZONE 'X' as SCALED from FEMA Map Panel Number 48473C0075-E dated February 18, 2009.

This determination is made strictly according to the FEMA Maps and does not reflect actual on ground flood conditions. Furthermore, this company takes no responsibility for such.

-X-X- = WIRE FENCE

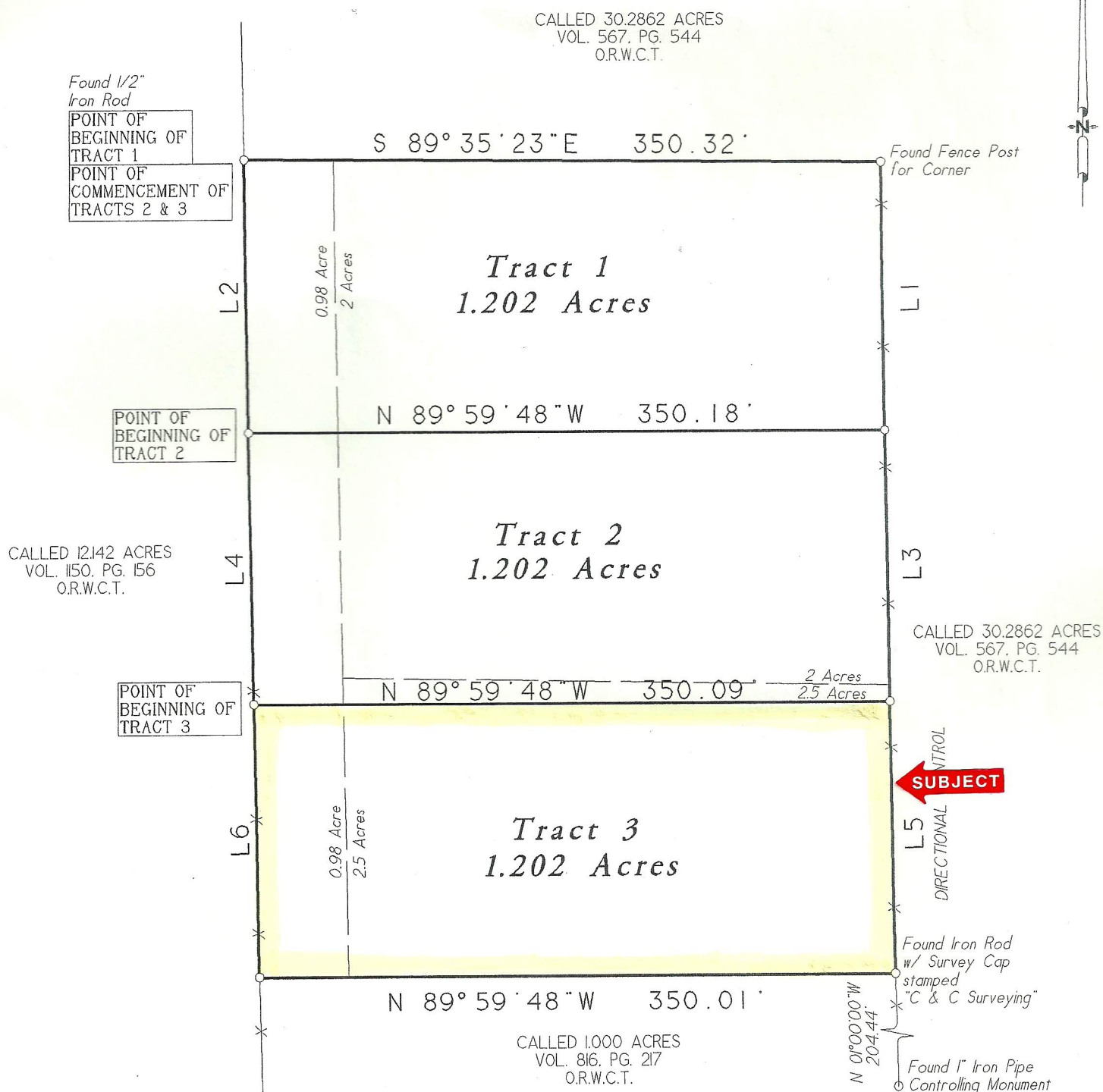

Being 3 - 1.202 acre tracts of land situated in the William Heady Survey, Abstract Number 134 of Waller County, Texas, and being out of and part of the following tracts: a called 0.98 acre as described in deed recorded in Volume 199, Page 452 of the Deed Records of Waller County, Texas, a called 2.5 acres as described in deed recorded in Volume 233, Page 229 of said Deed Records and a called 2 acres as described in deed recorded in Volume 181, Page 30, of said Deed Records; said 3 - 1.202 acres being more