



NOTE:
 Bearings based on the Northmost
 North line of a 60.173 acre tract
 described in Vol. 1401, Page 580, Real
 Property Records of Wood County, Texas

EXPLANATIONS

The only visible monuments that affect
 this plat are shown on this plat
 GOVERNING & EXPLAINING

- 5/8" Iron rod ○
- 1/4" Iron corner □
- Round 1/2" Iron pipe ○
- Round 3/4" Iron pipe ○
- 2nd. Nail ○
- 2nd. Nail ○
- Round corner marker ○
- Rebar ○

NOTES:
 All 1/2" iron rods set with
 "Troyer's cap marked - SPANNAKER"

CERTIFICATION:

I, **LYNN SPANNAKER**, Registered Professional Land Surveyor,
 do hereby certify that this plat represents a survey
 made on the ground under my supervision and that there
 are visible monuments, protrusions, or assemblages
 apt to show bearings, and that said property has access
 to and from a public roadway. The house as shown on
 this plat does not appear to be within a 100 year Flood
 Zone. See "FLOOD NOTES FOR H.709 ACRES" of same date
 attached for a written description.

DATED this 30th day of January, 2008.

Signature: *Lynn Spannaker*
 Lynn Spannaker, R.P.L.S. No. 3308

**SURVEY PLAT FOR 11.709 ACRES
 IN THE A. FLORES SURVEY, ABST. NO. 206 AND THE
 T. HARRIS SURVEY, ABST. NO. 298
 IN WOOD COUNTY, TEXAS**

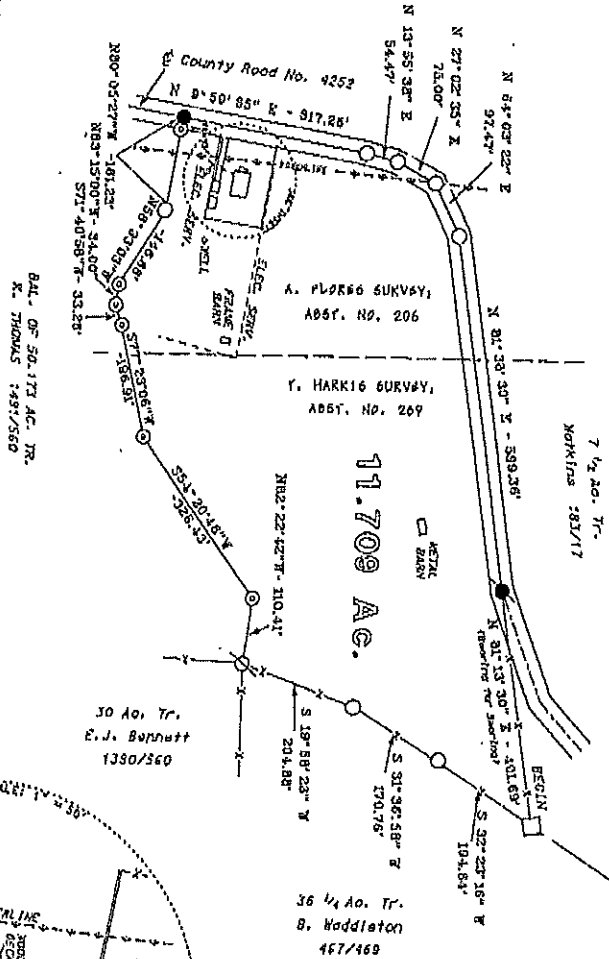

LYNN SPANNAKER, INC.
 Registered Professional Land Surveyor
 1400 W. 12th Street
 P.O. Box 1071
 Sherman, Texas 75081

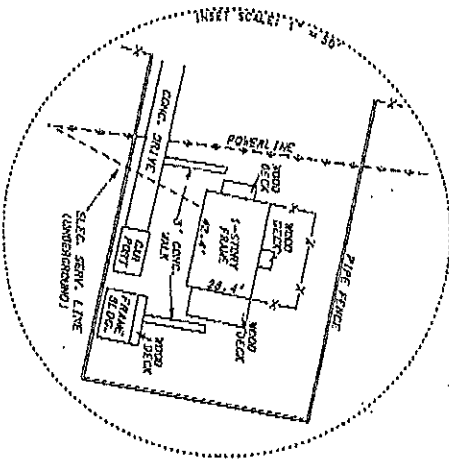

APPROVED AND ASSIGNED
Sammy McRain

DATE: DEC 01 2008

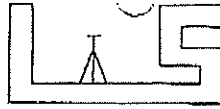

FIELD NOTES FOR 11.709 ACRES
FLORES AND HARRIS SURVEYS – WOOD COUNTY, TEXAS

All that certain tract or parcel of land situated in the Antonio Flores Survey, Abstract No. 206 and the Travis Harris Survey, Abstract No. 298, Wood County, Texas; being a part of that certain 50.173 acre tract described in Deed to Kenneth W. Thomas, recorded in Volume 1491, Page 560, Real Property Records of Wood County, Texas; and being more particularly described as follows:

BEGINNING at a 4 inch by 4 inch concrete monument found on the Northeast corner of said 50.173 acre tract and on the West line of a 36 1/4 acre tract described in Deed to Bertrene Waddleton, recorded in Volume 467, Page 469, Deed Records of said County;

THENCE in a Southerly direction along the fenced East line of said 50.173 acre tract and said West line as follows: S 32° 23' 16" W – 194.64 feet, S 31° 36' 58" W – 170.76 feet, and S 19° 58' 28" W – 204.88 feet to a 5/8 inch iron pipe found on an angle corner of said 50.173 acre tract, on the Southwest corner of said 36 1/4 acre tract, and on the Northwest corner of a 30 acre tract described in Deed to E.J. Bennett, recorded in Volume 1390, Page 560 of first said Records;

THENCE in a Westerly direction as follows: N 82° 22' 42" W – 110.41 feet, S 54° 20' 46" W – 326.43 feet, S 77° 23' 06" W – 196.91 feet, S 71° 40' 58" W – 33.26 feet, N 83° 15' 00" W – 34.00 feet, N 58° 33' 03" W – 146.68 feet, and N 80° 05' 27" W, at 142.30 feet passing a set 1/2 inch iron rod and at a total distance of 161.23 feet to a nail set for corner;

THENCE in a Northerly direction along the center line of County Road No. 4252 as follows: N 9° 59' 35" E – 317.25 feet, N 13° 55' 38" E – 54.47 feet, N 27° 02' 35" E – 75.00 feet, N 64° 03' 22" E – 97.47 feet, and N 81° 38' 30" E – 599.36 feet to a nail found on an angle corner of said 50.173 acre tract;

THENCE N 81° 13' 30" E along the fenced North line of said 50.173 acre tract – 401.69 feet to the PLACE OF BEGINNING containing 11.709 acres.

NOTE: All 1/2 inch iron rods set with surveyor's cap marked "SWANNER".

NOTE: Bearings based on the Northernmost North line of a 50.173 acre tract described in Volume 1491, Page 560, Real Property Records of Wood County, Texas.

I, Lynn Swanner, Registered Professional Land Surveyor, do hereby certify that this survey was made on the ground under my supervision and that there are no visible encroachments, protrusions, or easements except as shown on plat, and that said property has access to and from a public roadway. The house as shown on the plat does not appear to lie within a 100 year Flood Zone. See "SURVEY PLAT FOR 11.709 ACRES" of same date attached for a visual reference.

Dated this the 30th day of January, 2001.

Signed: 
Lynn Swanner, R.P.L.S. No. 3806





TEXAS ASSOCIATION OF REALTORS®
SELLER'S DISCLOSURE NOTICE

©Texas Association of REALTORS®, Inc. 2011

Section 5.008, Property Code requires a seller of residential property of not more than one dwelling unit to deliver a Seller's Disclosure Notice to a buyer on or before the effective date of a contract. This form complies with and contains additional disclosures which exceed the minimum disclosures required by the Code.

CONCERNING THE PROPERTY AT _____

THIS NOTICE IS A DISCLOSURE OF SELLER'S KNOWLEDGE OF THE CONDITION OF THE PROPERTY AS OF THE DATE SIGNED BY SELLER AND IS NOT A SUBSTITUTE FOR ANY INSPECTIONS OR WARRANTIES THE BUYER MAY WISH TO OBTAIN. IT IS NOT A WARRANTY OF ANY KIND BY SELLER, SELLER'S AGENTS, OR ANY OTHER AGENT.

Seller is is not occupying the Property. If unoccupied (by Seller), how long since Seller has occupied the Property?
 _____ or never occupied the Property

Section 1. The Property has the items marked below: (Mark Yes (Y), No (N), or Unknown (U).)

This notice does not establish the items to be conveyed. The contract will determine which items will & will not convey.

Item	Y	N	U
Cable TV Wiring	<input checked="" type="checkbox"/>	<input type="checkbox"/>	<input type="checkbox"/>
Carbon Monoxide Det.	<input type="checkbox"/>	<input checked="" type="checkbox"/>	<input type="checkbox"/>
Ceiling Fans	<input checked="" type="checkbox"/>	<input type="checkbox"/>	<input type="checkbox"/>
Cooktop	<input type="checkbox"/>	<input checked="" type="checkbox"/>	<input type="checkbox"/>
Dishwasher	<input checked="" type="checkbox"/>	<input type="checkbox"/>	<input type="checkbox"/>
Disposal	<input type="checkbox"/>	<input checked="" type="checkbox"/>	<input type="checkbox"/>
Emergency Escape Ladder(s)	<input type="checkbox"/>	<input checked="" type="checkbox"/>	<input type="checkbox"/>
Exhaust Fans	<input checked="" type="checkbox"/>	<input type="checkbox"/>	<input type="checkbox"/>
Fences	<input checked="" type="checkbox"/>	<input type="checkbox"/>	<input type="checkbox"/>
Fire Detection Equip.	<input type="checkbox"/>	<input checked="" type="checkbox"/>	<input type="checkbox"/>
French Drain	<input type="checkbox"/>	<input checked="" type="checkbox"/>	<input type="checkbox"/>
Gas Fixtures	<input type="checkbox"/>	<input checked="" type="checkbox"/>	<input type="checkbox"/>
Natural Gas Lines	<input type="checkbox"/>	<input checked="" type="checkbox"/>	<input type="checkbox"/>

Item	Y	N	U
Liquid Propane Gas:	<input checked="" type="checkbox"/>	<input type="checkbox"/>	<input type="checkbox"/>
-LP Community (Captive)	<input type="checkbox"/>	<input type="checkbox"/>	<input checked="" type="checkbox"/>
-LP on Property	<input checked="" type="checkbox"/>	<input type="checkbox"/>	<input type="checkbox"/>
Hot Tub	<input type="checkbox"/>	<input checked="" type="checkbox"/>	<input type="checkbox"/>
Intercom System	<input type="checkbox"/>	<input checked="" type="checkbox"/>	<input type="checkbox"/>
Microwave	<input checked="" type="checkbox"/>	<input type="checkbox"/>	<input type="checkbox"/>
Outdoor Grill	<input type="checkbox"/>	<input checked="" type="checkbox"/>	<input type="checkbox"/>
Patio/Decking	<input checked="" type="checkbox"/>	<input type="checkbox"/>	<input type="checkbox"/>
Plumbing System	<input type="checkbox"/>	<input checked="" type="checkbox"/>	<input type="checkbox"/>
Pool	<input type="checkbox"/>	<input checked="" type="checkbox"/>	<input type="checkbox"/>
Pool Equipment	<input type="checkbox"/>	<input checked="" type="checkbox"/>	<input type="checkbox"/>
Pool Maint. Accessories	<input type="checkbox"/>	<input checked="" type="checkbox"/>	<input type="checkbox"/>
Pool Heater	<input type="checkbox"/>	<input checked="" type="checkbox"/>	<input type="checkbox"/>

Item	Y	N	U
Pump: <input type="checkbox"/> sump <input type="checkbox"/> grinder	<input type="checkbox"/>	<input type="checkbox"/>	<input type="checkbox"/>
Rain Gutters	<input checked="" type="checkbox"/>	<input type="checkbox"/>	<input type="checkbox"/>
Range/Stove	<input checked="" type="checkbox"/>	<input type="checkbox"/>	<input type="checkbox"/>
Roof/Attic Vents	<input type="checkbox"/>	<input checked="" type="checkbox"/>	<input type="checkbox"/>
Sauna	<input type="checkbox"/>	<input checked="" type="checkbox"/>	<input type="checkbox"/>
Smoke Detector	<input type="checkbox"/>	<input checked="" type="checkbox"/>	<input type="checkbox"/>
Smoke Detector – Hearing Impaired	<input type="checkbox"/>	<input checked="" type="checkbox"/>	<input type="checkbox"/>
Spa	<input type="checkbox"/>	<input checked="" type="checkbox"/>	<input type="checkbox"/>
Trash Compactor	<input type="checkbox"/>	<input checked="" type="checkbox"/>	<input type="checkbox"/>
TV Antenna	<input type="checkbox"/>	<input checked="" type="checkbox"/>	<input type="checkbox"/>
Washer/Dryer Hookup	<input checked="" type="checkbox"/>	<input type="checkbox"/>	<input type="checkbox"/>
Window Screens	<input checked="" type="checkbox"/>	<input type="checkbox"/>	<input type="checkbox"/>
Public Sewer System	<input type="checkbox"/>	<input checked="" type="checkbox"/>	<input type="checkbox"/>

Item	Y	N	U	Additional Information
Central A/C	<input checked="" type="checkbox"/>	<input type="checkbox"/>	<input type="checkbox"/>	<input checked="" type="checkbox"/> electric <input type="checkbox"/> gas number of units: _____
Evaporative Coolers	<input type="checkbox"/>	<input checked="" type="checkbox"/>	<input type="checkbox"/>	number of units: _____
Wall/Window AC Units	<input checked="" type="checkbox"/>	<input checked="" type="checkbox"/>	<input type="checkbox"/>	number of units: _____
Attic Fan(s)	<input type="checkbox"/>	<input checked="" type="checkbox"/>	<input type="checkbox"/>	if yes, describe: _____
Central Heat	<input checked="" type="checkbox"/>	<input type="checkbox"/>	<input type="checkbox"/>	<input checked="" type="checkbox"/> electric <input type="checkbox"/> gas number of units: _____
Other Heat	<input type="checkbox"/>	<input type="checkbox"/>	<input type="checkbox"/>	if yes, describe: _____
Oven	<input type="checkbox"/>	<input type="checkbox"/>	<input type="checkbox"/>	number of ovens: _____ <input type="checkbox"/> electric <input type="checkbox"/> gas <input type="checkbox"/> other: _____
Fireplace & Chimney	<input checked="" type="checkbox"/>	<input type="checkbox"/>	<input type="checkbox"/>	<input checked="" type="checkbox"/> wood <input type="checkbox"/> gas logs <input type="checkbox"/> mock <input type="checkbox"/> other: _____
Carport	<input checked="" type="checkbox"/>	<input type="checkbox"/>	<input type="checkbox"/>	<input type="checkbox"/> attached <input checked="" type="checkbox"/> not attached
Garage	<input type="checkbox"/>	<input checked="" type="checkbox"/>	<input type="checkbox"/>	<input type="checkbox"/> attached <input type="checkbox"/> not attached
Garage Door Openers	<input type="checkbox"/>	<input checked="" type="checkbox"/>	<input type="checkbox"/>	number of units: _____ number of remotes: _____
Satellite Dish & Controls	<input type="checkbox"/>	<input checked="" type="checkbox"/>	<input type="checkbox"/>	<input type="checkbox"/> owned <input type="checkbox"/> leased from _____
Security System	<input type="checkbox"/>	<input checked="" type="checkbox"/>	<input type="checkbox"/>	<input type="checkbox"/> owned <input type="checkbox"/> leased from _____
Water Heater	<input checked="" type="checkbox"/>	<input type="checkbox"/>	<input type="checkbox"/>	<input checked="" type="checkbox"/> electric <input type="checkbox"/> gas <input type="checkbox"/> other: _____ number of units: _____
Water Softener	<input type="checkbox"/>	<input checked="" type="checkbox"/>	<input type="checkbox"/>	<input type="checkbox"/> owned <input type="checkbox"/> leased from _____
Underground Lawn Sprinkler	<input type="checkbox"/>	<input checked="" type="checkbox"/>	<input type="checkbox"/>	<input type="checkbox"/> automatic <input type="checkbox"/> manual areas covered: _____
Septic / On-Site Sewer Facility	<input checked="" type="checkbox"/>	<input type="checkbox"/>	<input type="checkbox"/>	if yes, attach Information About On-Site Sewer Facility (TAR-1407)

(TAR-1406) 9-01-11

Initialed by: Seller: SM and Buyer: _____

Concerning the Property at _____

Water supply provided by: city well MUD co-op unknown other: _____

Was the Property built before 1978? yes no unknown

(If yes, complete, sign, and attach TAR-1906 concerning lead-based paint hazards).

Roof Type: Comp Age: ? _____ (approximate)

Is there an overlay roof covering on the Property (shingles or roof covering placed over existing shingles or roof covering)?
 yes no unknown

Are you (Seller) aware of any of the items listed in this Section 1 that are not in working condition, that have defects, or are need of repair? yes no If yes, describe (attach additional sheets if necessary): _____

Section 2. Are you (Seller) aware of any defects or malfunctions in any of the following?: (Mark Yes (Y) if you are aware and No (N) if you are not aware.)

Item	Y	N	Item	Y	N	Item	Y	N
Basement		<input checked="" type="checkbox"/>	Floors		<input checked="" type="checkbox"/>	Sidewalks		<input checked="" type="checkbox"/>
Ceilings		<input checked="" type="checkbox"/>	Foundation / Slab(s)		<input checked="" type="checkbox"/>	Walls / Fences		<input checked="" type="checkbox"/>
Doors	<input checked="" type="checkbox"/>		Interior Walls		<input checked="" type="checkbox"/>	Windows		<input checked="" type="checkbox"/>
Driveways		<input checked="" type="checkbox"/>	Lighting Fixtures		<input checked="" type="checkbox"/>	Other Structural Components		<input checked="" type="checkbox"/>
Electrical Systems		<input checked="" type="checkbox"/>	Plumbing Systems		<input checked="" type="checkbox"/>			
Exterior Walls		<input checked="" type="checkbox"/>	Roof		<input checked="" type="checkbox"/>			

If the answer to any of the items in Section 2 is yes, explain (attach additional sheets if necessary): _____

Recess Entry door originally installed as a -
foucet on North side of house disconnected

Section 3. Are you (Seller) aware of any of the following conditions: (Mark Yes (Y) if you are aware and No (N) if you are not aware.)

Condition	Y	N	Condition	Y	N
Aluminum Wiring		<input checked="" type="checkbox"/>	Previous Foundation Repairs		<input checked="" type="checkbox"/>
Asbestos Components		<input checked="" type="checkbox"/>	Previous Roof Repairs		<input checked="" type="checkbox"/>
Diseased Trees: <input type="checkbox"/> oak wilt <input type="checkbox"/> _____		<input checked="" type="checkbox"/>	Other Structural Repairs		<input checked="" type="checkbox"/>
Endangered Species/Habitat on Property		<input checked="" type="checkbox"/>	Radon Gas		<input checked="" type="checkbox"/>
Fault Lines		<input checked="" type="checkbox"/>	Settling		<input checked="" type="checkbox"/>
Hazardous or Toxic Waste		<input checked="" type="checkbox"/>	Soil Movement		<input checked="" type="checkbox"/>
Improper Drainage		<input checked="" type="checkbox"/>	Subsurface Structure or Pits		<input checked="" type="checkbox"/>
Intermittent or Weather Springs		<input checked="" type="checkbox"/>	Underground Storage Tanks		<input checked="" type="checkbox"/>
Landfill		<input checked="" type="checkbox"/>	Unplatted Easements		<input checked="" type="checkbox"/>
Lead-Based Paint or Lead-Based Pt. Hazards		<input checked="" type="checkbox"/>	Unrecorded Easements		<input checked="" type="checkbox"/>
Encroachments onto the Property		<input checked="" type="checkbox"/>	Urea-formaldehyde Insulation		<input checked="" type="checkbox"/>
Improvements encroaching on others' property		<input checked="" type="checkbox"/>	Water Penetration		<input checked="" type="checkbox"/>
Located in 100-year Floodplain		<input checked="" type="checkbox"/>	Wetlands on Property		<input checked="" type="checkbox"/>
Located in Floodway		<input checked="" type="checkbox"/>	Wood Rot		<input checked="" type="checkbox"/>
Present Flood Ins. Coverage (If yes, attach TAR-1414)		<input checked="" type="checkbox"/>	Active infestation of termites or other wood destroying insects (WDI)		<input checked="" type="checkbox"/>
Previous Flooding into the Structures		<input checked="" type="checkbox"/>	Previous treatment for termites or WDI		<input checked="" type="checkbox"/>
Previous Flooding onto the Property		<input checked="" type="checkbox"/>	Previous termite or WDI damage repaired		<input checked="" type="checkbox"/>
Previous Fires		<input checked="" type="checkbox"/>	Termite or WDI damage needing repair		<input checked="" type="checkbox"/>
Previous Use of Premises for Manufacture of Methamphetamine		<input checked="" type="checkbox"/>	Single Blockable Main Drain in Pool/Hot Tub/Spa*		<input checked="" type="checkbox"/>

Concerning the Property at _____

If the answer to any of the items in Section 3 is yes, explain (attach additional sheets if necessary): _____

1 - Dead Tree in front yard by fence -

*A single blockable main drain may cause a suction entrapment hazard for an individual.

Section 4. Are you (Seller) aware of any item, equipment, or system in or on the Property that is in need of repair, which has not been previously disclosed in this notice? yes no If yes, explain (attach additional sheets if necessary): _____

Section 5. Are you (Seller) aware of any of the following (Mark Yes (Y) if you are aware. Mark No (N) if you are not aware.)

- | | | |
|--------------------------|-------------------------------------|--|
| Y | N | |
| <input type="checkbox"/> | <input checked="" type="checkbox"/> | Room additions, structural modifications, or other alterations or repairs made without necessary permits or not in compliance with building codes in effect at the time. |
| <input type="checkbox"/> | <input checked="" type="checkbox"/> | Homeowners' associations or maintenance fees or assessments. If yes, complete the following:
Name of association: _____
Manager's name: _____ Phone: _____
Fees or assessments are: \$ _____ per _____ and are: <input type="checkbox"/> mandatory <input type="checkbox"/> voluntary
Any unpaid fees or assessment for the Property? <input type="checkbox"/> yes (\$ _____) <input type="checkbox"/> no
If the Property is in more than one association, provide information about the other associations below or attach information to this notice. |
| <input type="checkbox"/> | <input checked="" type="checkbox"/> | Any common area (facilities such as pools, tennis courts, walkways, or other) co-owned in undivided interest with others. If yes, complete the following:
Any optional user fees for common facilities charged? <input type="checkbox"/> yes <input type="checkbox"/> no If yes, describe: _____ |
| <input type="checkbox"/> | <input checked="" type="checkbox"/> | Any notices of violations of deed restrictions or governmental ordinances affecting the condition or use of the Property. |
| <input type="checkbox"/> | <input checked="" type="checkbox"/> | Any lawsuits or other legal proceedings directly or indirectly affecting the Property. (Includes, but is not limited to: divorce, foreclosure, heirship, bankruptcy, and taxes.) |
| <input type="checkbox"/> | <input checked="" type="checkbox"/> | Any death on the Property except for those deaths caused by: natural causes, suicide, or accident unrelated to the condition of the Property. |
| <input type="checkbox"/> | <input checked="" type="checkbox"/> | Any condition on the Property which materially affects the health or safety of an individual. |
| <input type="checkbox"/> | <input checked="" type="checkbox"/> | Any repairs or treatments, other than routine maintenance, made to the Property to remediate environmental hazards such as asbestos, radon, lead-based paint, urea-formaldehyde, or mold.
If yes, attach any certificates or other documentation identifying the extent of the remediation (for example, certificate of mold remediation or other remediation). |
| <input type="checkbox"/> | <input checked="" type="checkbox"/> | Any rainwater harvesting system connected to the property's public water supply that is able to be used for indoor potable purposes. |

If the answer to any of the items in Section 5 is yes, explain (attach additional sheets if necessary): _____

Concerning the Property at _____

Section 6. Seller has has not attached a survey of the Property.

Section 7. Within the last 4 years, have you (Seller) received any written inspection reports from persons who regularly provide inspections and who are either licensed as inspectors or otherwise permitted by law to perform inspections? yes no If yes, attach copies and complete the following:

Inspection Date	Type	Name of Inspector	No. of Pages

Note: A buyer should not rely on the above-cited reports as a reflection of the current condition of the Property. A buyer should obtain inspections from inspectors chosen by the buyer.

Section 8. Check any tax exemption(s) which you (Seller) currently claim for the Property:

- Homestead
- Senior Citizen
- Disabled
- Wildlife Management
- Agricultural
- Disabled Veteran
- Other: _____
- Unknown

Section 9. Have you (Seller) ever received proceeds for a claim for damage to the Property (for example, an insurance claim or a settlement or award in a legal proceeding) and not used the proceeds to make the repairs for which the claim was made? yes no If yes, explain: _____

Section 10. Does the property have working smoke detectors installed in accordance with the smoke detector requirements of Chapter 766 of the Health and Safety Code?* unknown no yes. If no or unknown, explain. (Attach additional sheets if necessary): _____

**Chapter 766 of the Health and Safety Code requires one-family or two-family dwellings to have working smoke detectors installed in accordance with the requirements of the building code in effect in the area in which the dwelling is located, including performance, location, and power source requirements. If you do not know the building code requirements in effect in your area, you may check unknown above or contact your local building official for more information.*

A buyer may require a seller to install smoke detectors for the hearing impaired if: (1) the buyer or a member of the buyer's family who will reside in the dwelling is hearing-impaired; (2) the buyer gives the seller written evidence of the hearing impairment from a licensed physician; and (3) within 10 days after the effective date, the buyer makes a written request for the seller to install smoke detectors for the hearing-impaired and specifies the locations for installation. The parties may agree who will bear the cost of installing the smoke detectors and which brand of smoke detectors to install.

Seller acknowledges that the statements in this notice are true to the best of Seller's belief and that no person, including the broker(s), has instructed or influenced Seller to provide inaccurate information or to omit any material information.

Bud McLain _____ Date _____ Signature of Seller _____ Date _____
Printed Name: Bud McLain Printed Name: Tammy McLain

(TAR-1406) 9-01-11 Initialed by: Seller: JM BM and Buyer: _____, _____ Page 4 of 5

D. INFORMATION FROM GOVERNMENTAL AGENCIES: Pamphlets describing on-site sewer facilities are available from the Texas Agricultural Extension Service. Information in the following table was obtained from Texas Commission on Environmental Quality (TCEQ) on 10/24/2002. The table estimates daily wastewater usage rates. Actual water usage data or other methods for calculating may be used if accurate and acceptable to TCEQ.

<u>Facility</u>	<u>Usage (gal/day) without water-saving devices</u>	<u>Usage (gal/day) with water-saving devices</u>
Single family dwelling (1-2 bedrooms; less than 1,500 sf)	225	180
Single family dwelling (3 bedrooms; less than 2,500 sf)	300	240
Single family dwelling (4 bedrooms; less than 3,500 sf)	375	300
Single family dwelling (5 bedrooms; less than 4,500 sf)	450	360
Single family dwelling (6 bedrooms; less than 5,500 sf)	525	420
Mobile home, condo, or townhouse (1-2 bedroom)	225	180
Mobile home, condo, or townhouse (each add'l bedroom)	75	60

This document is not a substitute for any inspections or warranties. This document was completed to the best of Seller's knowledge and belief on the date signed. Seller and real estate agents are not experts about on-site sewer facilities. Buyer is encouraged to have the on-site sewer facility inspected by an inspector of Buyer's choice.



 Signature of Seller Date
 Bud McLain



 Signature of Seller Date
 Tammy McLain

Receipt acknowledged by:

 Signature of Buyer Date

 Signature of Buyer Date



TEXAS ASSOCIATION OF REALTORS®

INFORMATION ABOUT ON-SITE SEWER FACILITY

USE OF THIS FORM BY PERSONS WHO ARE NOT MEMBERS OF THE TEXAS ASSOCIATION OF REALTORS® IS NOT AUTHORIZED. ©Texas Association of REALTORS®, Inc., 2004

CONCERNING THE PROPERTY AT

A. DESCRIPTION OF ON-SITE SEWER FACILITY ON PROPERTY:

- (1) Type of Treatment System: [X] Septic Tank [] Aerobic Treatment [] Unknown
(2) Type of Distribution System: [] Unknown
(3) Approximate Location of Drain Field or Distribution System: Main House septic between House & Carport, Guest House Septic is South of guest House. [] Unknown
(4) Installer: ? [X] Unknown
(5) Approximate Age: ? [X] Unknown

B. MAINTENANCE INFORMATION:

- (1) Is Seller aware of any maintenance contract in effect for the on-site sewer facility? [] Yes [X] No
If yes, name of maintenance contractor: Phone: contract expiration date: Maintenance contracts must be in effect to operate aerobic treatment and certain non-standard on-site sewer facilities.
(2) Approximate date any tanks were last pumped? ?
(3) Is Seller aware of any defect or malfunction in the on-site sewer facility? [] Yes [X] No
If yes, explain:
(4) Does Seller have manufacturer or warranty information available for review? [] Yes [X] No

C. PLANNING MATERIALS, PERMITS, AND CONTRACTS:

- (1) The following items concerning the on-site sewer facility are attached:
[] planning materials [] permit for original installation [] final inspection when OSSF was installed
[] maintenance contract [] manufacturer information [] warranty information
(2) "Planning materials" are the supporting materials that describe the on-site sewer facility that are submitted to the permitting authority in order to obtain a permit to install the on-site sewer facility.
(3) It may be necessary for a buyer to have the permit to operate an on-site sewer facility transferred to the buyer.

Concerning the Property at _____

ADDITIONAL NOTICES TO BUYER:

- (1) The Texas Department of Public Safety maintains a database that the public may search, at no cost, to determine if registered sex offenders are located in certain zip code areas. To search the database, visit www.txdps.state.tx.us . For information concerning past criminal activity in certain areas or neighborhoods, contact the local police department.
- (2) If the property is located in a coastal area that is seaward of the Gulf Intracoastal Waterway or within 1,000 feet of the mean high tide bordering the Gulf of Mexico, the property may be subject to the Open Beaches Act or the Dune Protection Act (Chapter 61 or 63, Natural Resources Code, respectively) and a beachfront construction certificate or dune protection permit may be required for repairs or improvements. Contact the local government with ordinance authority over construction adjacent to public beaches for more information.
- (3) If you are basing your offers on square footage, measurements, or boundaries, you should have those items independently measured to verify any reported information.

(4) The following providers currently provide service to the property:

Electric: <u>Wood County Electric</u>	phone #: <u>903 763-2203</u>
Sewer: _____	phone #: _____
Water: <u>S. Haddon Water Supply</u>	phone #: <u>903 342-3525</u>
Cable: _____	phone #: _____
Trash: _____	phone #: _____
Natural Gas: _____	phone #: _____
Phone Company: <u>Peoples</u>	phone #: <u>903-342-5045</u>
Propane: <u>Propane Company</u>	phone #: <u>903-342-5690</u>

(5) This Seller's Disclosure Notice was completed by Seller as of the date signed. The brokers have relied on this notice as true and correct and have no reason to believe it to be false or inaccurate. YOU ARE ENCOURAGED TO HAVE AN INSPECTOR OF YOUR CHOICE INSPECT THE PROPERTY.

The undersigned Buyer acknowledges receipt of the foregoing notice.

Signature of Buyer _____	Date _____	Signature of Buyer _____	Date _____
Printed Name: _____		Printed Name: _____	



ADDENDUM FOR SELLER'S DISCLOSURE OF INFORMATION ON LEAD-BASED PAINT AND LEAD-BASED PAINT HAZARDS AS REQUIRED BY FEDERAL LAW

CONCERNING THE PROPERTY AT _____ (Street Address and City)

A. LEAD WARNING STATEMENT: "Every purchaser of any interest in residential real property on which a residential dwelling was built prior to 1978 is notified that such property may present exposure to lead from lead-based paint that may place young children at risk of developing lead poisoning. Lead poisoning in young children may produce permanent neurological damage, including learning disabilities, reduced intelligence quotient, behavioral problems, and impaired memory. Lead poisoning also poses a particular risk to pregnant women. The seller of any interest in residential real property is required to provide the buyer with any information on lead-based paint hazards from risk assessments or inspections in the seller's possession and notify the buyer of any known lead-based paint hazards. A risk assessment or inspection for possible lead-paint hazards is recommended prior to purchase."

NOTICE: Inspector must be properly certified as required by federal law.

B. SELLER'S DISCLOSURE:

1. PRESENCE OF LEAD-BASED PAINT AND/OR LEAD-BASED PAINT HAZARDS (check one box only):

(a) Known lead-based paint and/or lead-based paint hazards are present in the Property (explain): _____

(b) Seller has no actual knowledge of lead-based paint and/or lead-based paint hazards in the Property.

2. RECORDS AND REPORTS AVAILABLE TO SELLER (check one box only):

(a) Seller has provided the purchaser with all available records and reports pertaining to lead-based paint and/or lead-based paint hazards in the Property (list documents): _____

(b) Seller has no reports or records pertaining to lead-based paint and/or lead-based paint hazards in the Property.

C. BUYER'S RIGHTS (check one box only):

1. Buyer waives the opportunity to conduct a risk assessment or inspection of the Property for the presence of lead-based paint or lead-based paint hazards.

2. Within ten days after the effective date of this contract, Buyer may have the Property inspected by inspectors selected by Buyer. If lead-based paint or lead-based paint hazards are present, Buyer may terminate this contract by giving Seller written notice within 14 days after the effective date of this contract, and the earnest money will be refunded to Buyer.

D. BUYER'S ACKNOWLEDGMENT (check applicable boxes):

1. Buyer has received copies of all information listed above.

2. Buyer has received the pamphlet *Protect Your Family from Lead in Your Home*.

E. BROKERS' ACKNOWLEDGMENT: Brokers have informed Seller of Seller's obligations under 42 U.S.C. 4852d to: (a) provide Buyer with the federally approved pamphlet on lead poisoning prevention; (b) complete this addendum; (c) disclose any known lead-based paint and/or lead-based paint hazards in the Property; (d) deliver all records and reports to Buyer pertaining to lead-based paint and/or lead-based paint hazards in the Property; (e) provide Buyer a period of up to 10 days to have the Property inspected; and (f) retain a completed copy of this addendum for at least 3 years following the sale. Brokers are aware of their responsibility to ensure compliance.

F. CERTIFICATION OF ACCURACY: The following persons have reviewed the information above and certify, to the best of their knowledge, that the information they have provided is true and accurate.

Buyer Date

Bud McLain

Seller Date

Buyer Date

Tammy McLain

Seller Date

Other Broker Date

Listing Broker Date

Kay Florence

Date

The form of this addendum has been approved by the Texas Real Estate Commission for use only with similarly approved or promulgated forms of contracts. Such approval relates to this contract form only. TREC forms are intended for use only by trained real estate licensees. No representation is made as to the legal validity or adequacy of any provision in any specific transactions. It is not suitable for complex transactions. Texas Real Estate Commission, P.O. Box 12188, Austin, TX 78711-2188, 512-936-3000 (<http://www.trec.texas.gov>)