

This Plat shows 50' Right of Way to property from end of state road. R of W starts at Spy Rock parking lot.

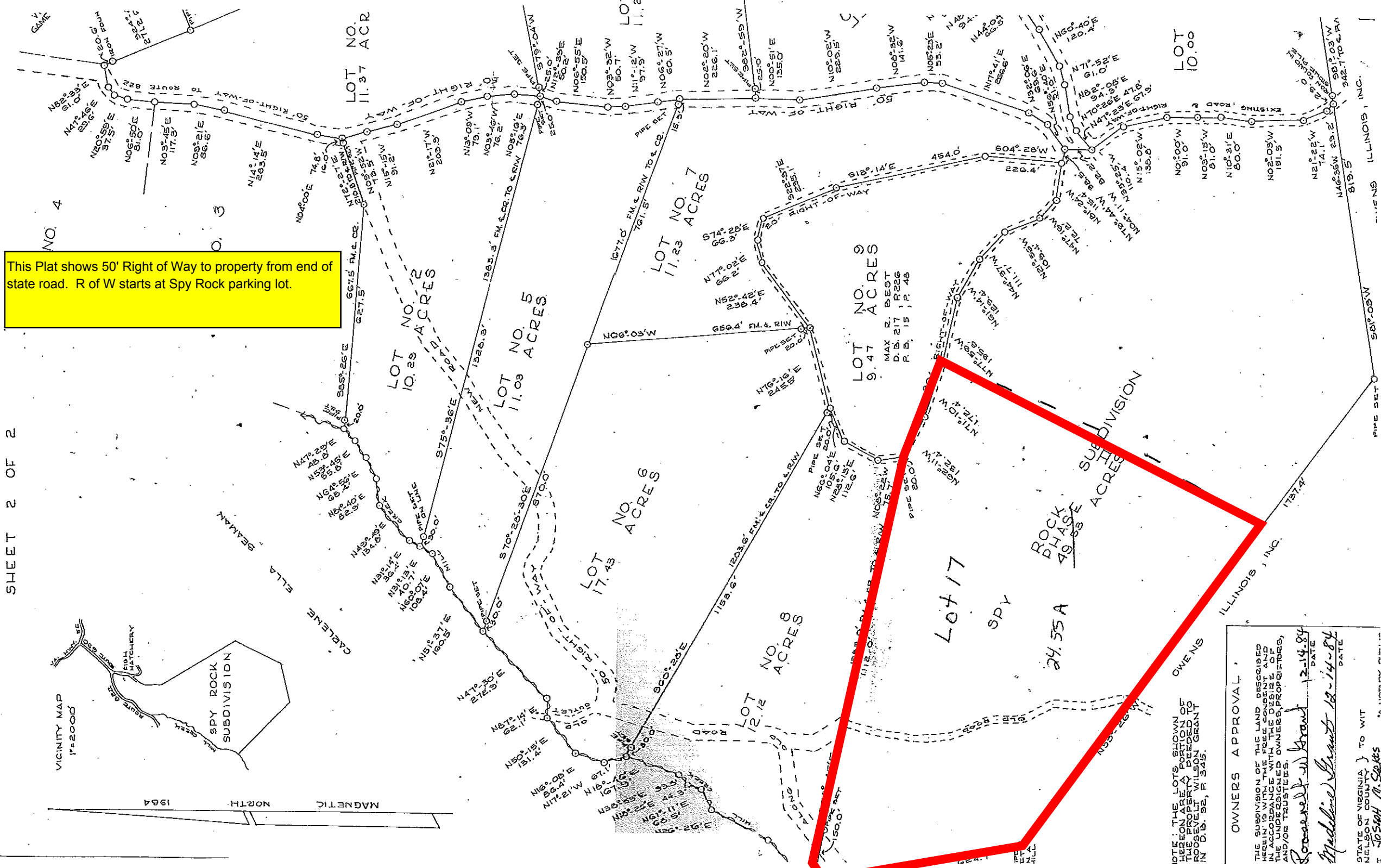

OWNERS APPROVAL ,

THE SUBDIVISION OF THE LAND DESCRIBED HEREIN IS WITH THE FREE CONSENT AND IN ACCORDANCE WITH THE DESIRE OF THE UNDERSIGNED OWNERS, PROPRIETORS, AND/OR TRUSTEES.

*Rosevelt Grant* 12-14-88 DATE

*Medline Grant* 12-14-88 DATE

STATE OF VIRGINIA } TO WIT  
NELSON COUNTY  
I *10546 11-22-88* *PA. 11/22/88*