

VICINITY MAP

UNITED STATES OF AMERICA  
NOLIN RIVER RESERVOIR

RALPH THOMPSON  
DEED BOOK 200 PAGE 1  
TRACT #4

RALPH THOMPSON  
DEED BOOK 200 PAGE 1  
TRACT #2

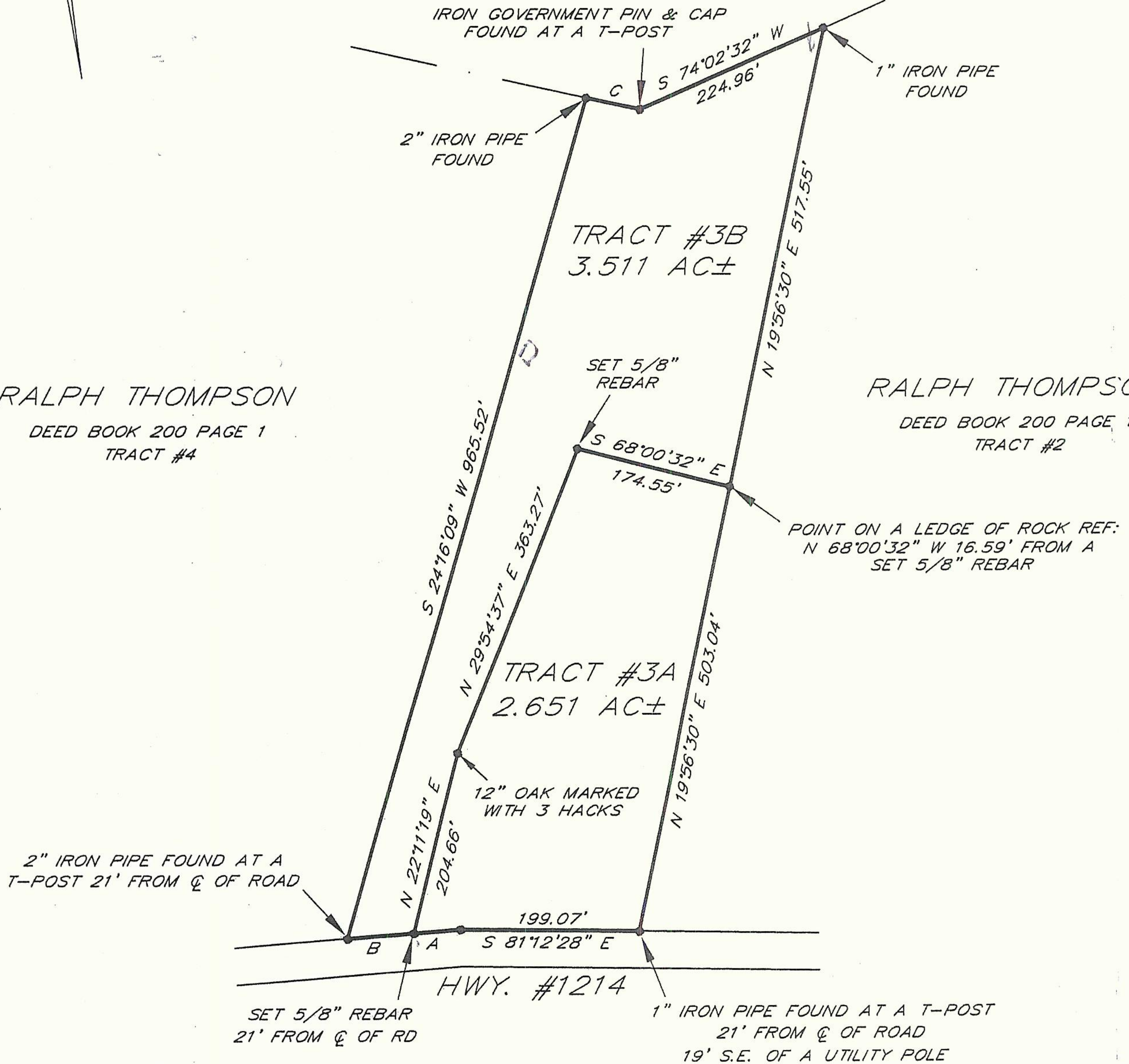

A: S 86°14'22" E 52.09'  
B: S 86°14'22" E 73.70'  
C: N 69°33'21" W 61.04'

SUBJECT TO ANY HIGHWAY  
RIGHT-OF-WAYS OR EASEMENTS

SET 5/8" X 24" REBAR WITH  
YELLOW PLASTIC CAP ID - RLS #3644  
AT ALL CORNERS UNLESS OTHERWISE NOTED

MAGNETIC NORTH USED  
TO BEGIN SURVEY

THIS SURVEY IS NOT INTENDED IN ANY WAY TO INDICATE  
THE NON-EXISTENCE OF ANY EASEMENT WHATSOEVER

THIS SURVEY IS SUBJECT TO ANY AND ALL FACTS THAT MAY  
BE DISCLOSED BY A FULL AND ACCURATE TITLE SEARCH

CERTIFICATE OF APPROVAL FOR RECORDING

I HEREBY CERTIFY THAT THE SUBDIVISION PLAT SHOWN  
HEREON HAS BEEN FOUND TO COMPLY WITH THE SUBDIVISION  
REGULATIONS FOR HART COUNTY, KY. WITH THE EXCEPTION OF  
SUCH VARIANCES, IF ANY, AS ARE NOTED ON THE PLAT AND/OR  
IN THE MINUTES OF THE PLANNING COMMISSION AND THAT IT HAS  
BEEN APPROVED FOR RECORDING IN THE OFFICE OF THE COUNTY CLERK.

CHAIRMAN OR PLANNING COMMISSION STAFF DATE



BOUNDARY SURVEY FOR  
BERGENSON INVESTMENTS, INC.

DEED BOOK 285 PAGE 88  
TRACT #3

LOCATED 4 MILES WEST OF THE PRICEVILLE COMMUNITY OF HART COUNTY, KY.

I HEREBY CERTIFY THAT THE SURVEY DEPICTED BY THIS PLAT  
WAS DONE BY PERSONS UNDER MY DIRECT SUPERVISION BY THE METHOD  
OF RANDOM TRAVERSE WITH SIDESHOTS. THE UNADJUSTED PRECISION  
RATIO OF THE TRAVERSE WAS 1:10,000 AND WAS NOT ADJUSTED. THE  
SURVEY AS SHOWN HEREON IS A CLASS A SURVEY AND THE ACCURACY  
AND PRECISION OF SAID SURVEY MEETS ALL THE SPECIFICATIONS OF  
THIS CLASS.

ASHTON E. MCPHERSON P.L.S. # 3644 DATE 4-17-07

DATE 04-07-07 SCALE 1" = 150'

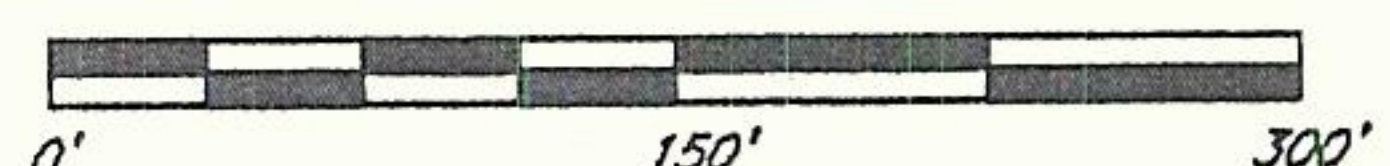

FILE: 1B-1214 BOOK #07-03



LEFTWICH LAND SURVEYING, INC.

902 W MAIN STREET GLASGOW, KENTUCKY 42141 PHONE 270-651-8406