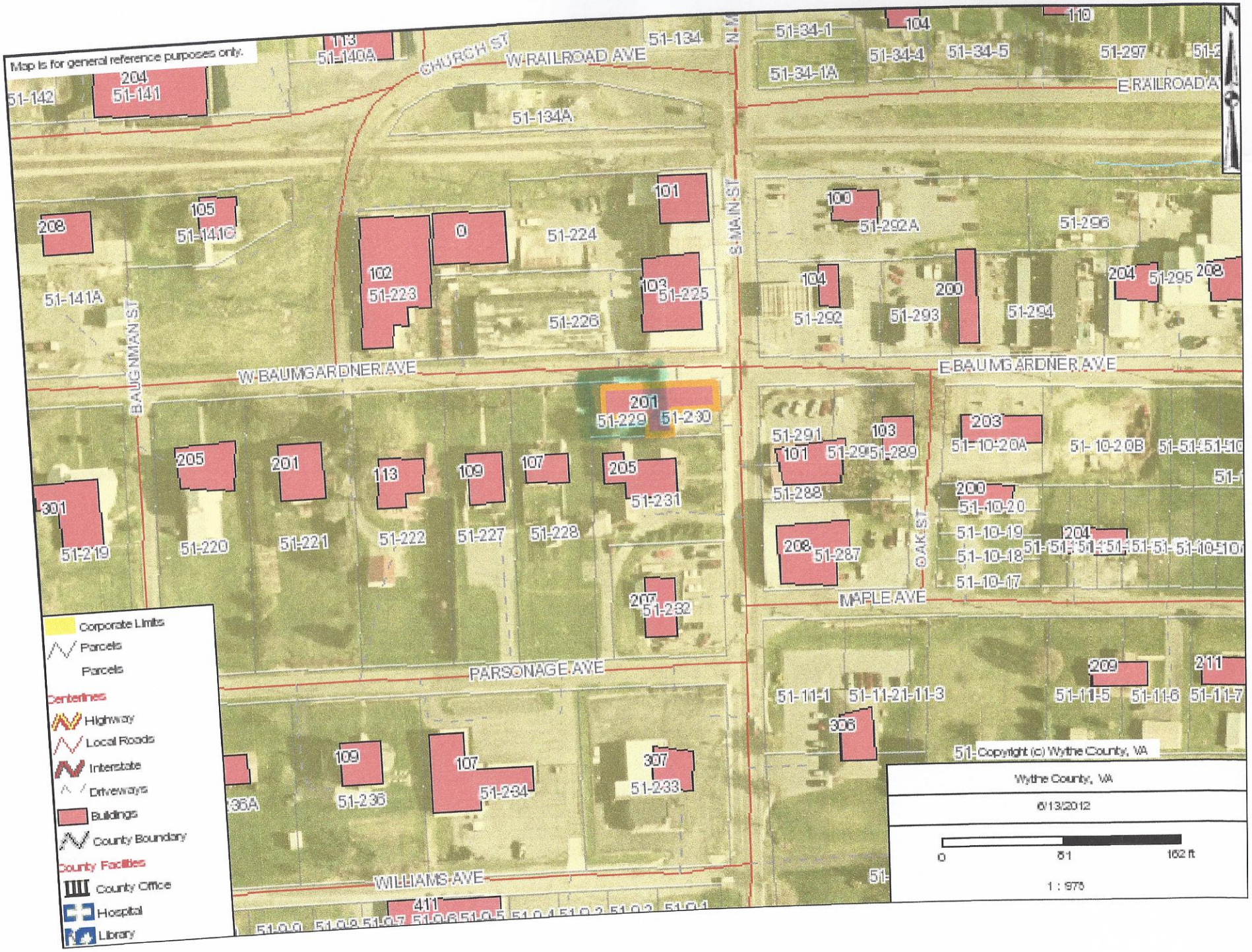
Map is for general reference purposes only.
CHURCH ST
W RAILROAD AVE
E RAILROAD A
S MAIN ST
BAUGNMAN ST
W BAUMGARDNER AVE
E BAUMGARDNER AVE
OAK ST
MAPLE AVE
PARSONAGE AVE
WILLIAMS AVE
51-134
51-134A
51-140A
51-141
51-141A
51-141C
51-142
51-34-1
51-34-1A
51-34-4
51-34-5
51-297
51-224
51-223
51-225
51-226
51-292A
51-296
51-292
51-293
51-294
51-295
51-229
51-230
51-291
51-295
51-289
51-288
51-10-20A
51-10-20B
51-10-20
51-10-19
51-10-18
51-10-17
51-287
51-219
51-220
51-221
51-222
51-227
51-228
51-231
51-232
51-11-1
51-11-2
51-11-3
51-11-5
51-11-6
51-11-7
51-235
51-234
51-233
Copyright (c) Wythe County, VA
Corporate Limits
Parcels
Parcels
Centerlines
Highway
Local Roads
Interstate
Driveways
Buildings
County Boundary
County Facilities
County Office
Hospital
Library
Wythe County, VA
6/13/2012
0
81
162 ft
1 : 975