

## TOWN OF ANDERSON, IRON COUNTY, WISCONSIN

ALL LINEAR MEASUREMENTS HAVE BEEN MADE TO THE NEAREST ONE HUNDREDTH OF A FOOT. ALL ANGULAR MEASUREMENTS HAVE BEEN MADE TO THE NEAREST 15 SECONDS AND COMPUTED TO HALF-SECONDS.

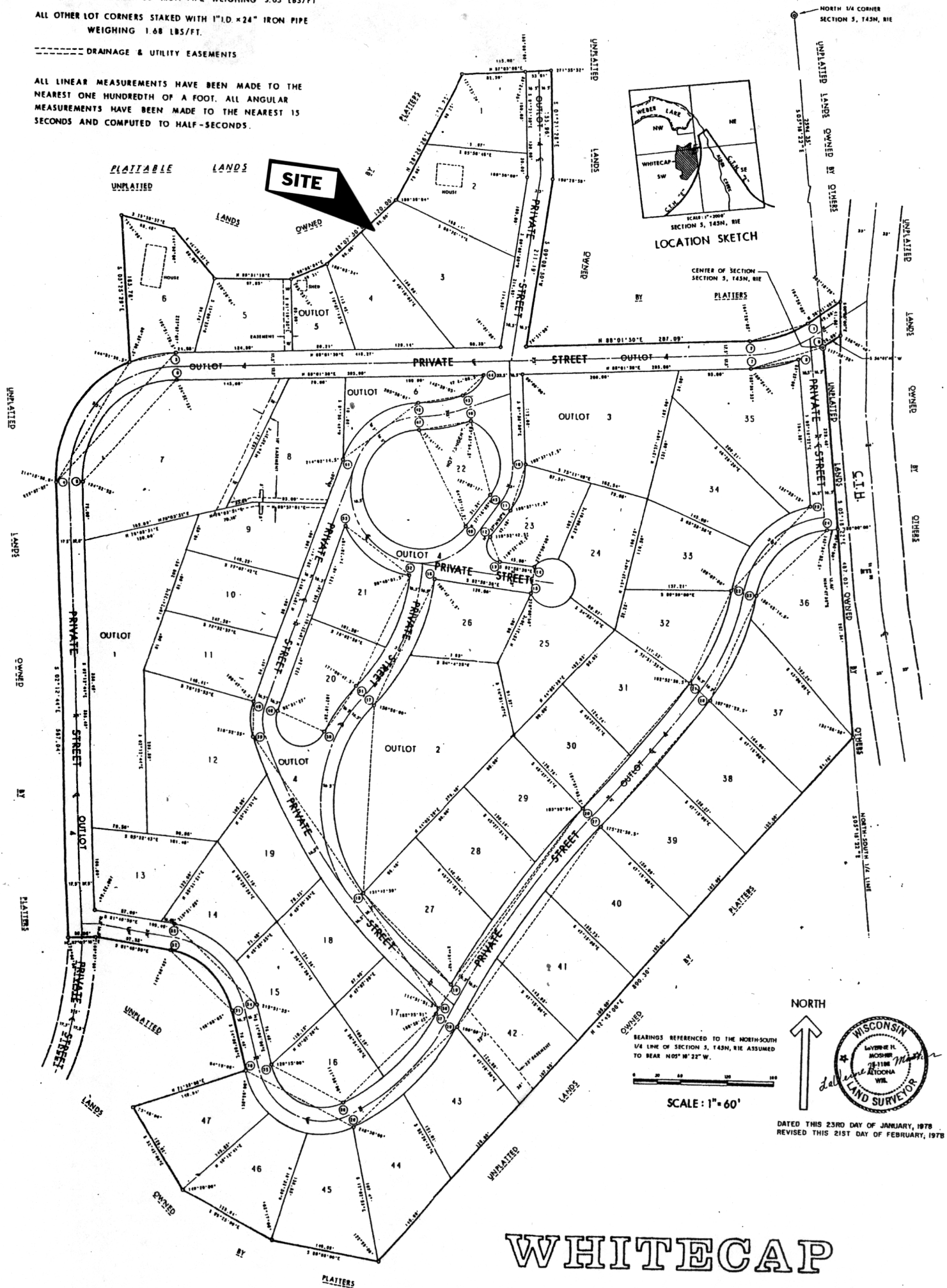

TOWN OF ANDERSON, IRON COUNTY, WISCONSIN

LOCATED IN THE NORTHEAST 1/4-SOUTHWEST 1/4, THE  
SOUTHEAST 1/4-NORTHWEST 1/4, & THE SOUTHWEST 1/4 -  
NORTHEAST 1/4, SECTION 5, TOWNSHIP 45 NORTH,  
RANGE 1 EAST