

Exhibit B

;706 342 9969

6/ 6

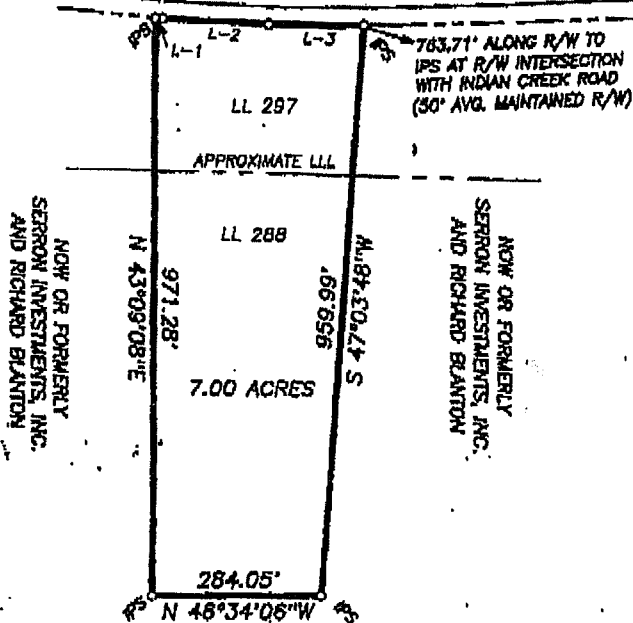

AQUA ROAD - 80' R/W - PAVED
(DB. 69, PG. 454)

NOTES:

1. ALL IRON PINS SET ARE 1/2" REBAR, WITH CAPS UNLESS OTHERWISE NOTED.
2. ONLY VISIBLE UTILITIES WERE LOCATED AS SHOWN.
3. THE FIELD DATA UPON WHICH THIS PLAT IS BASED HAS A CLOSURE PRECISION OF ONE FOOT IN 20,585' AND AN ANGULAR ERROR OF 07" PER ANGLE AND WAS ADJUSTED BY THE COMPASS RULE.
4. THIS PLAT HAS BEEN CALCULATED FOR CLOSURE AND IS FOUND TO BE ACCURATE WITHIN ONE FOOT IN 50,000+ FEET.
5. EQUIPMENT USED IN THIS SURVEY WAS A TOPCON GTS 302D.
6. FIELD WORK PERFORMED - 7/23/98 THRU 7/30/98.
7. BASIS OF BEARINGS IS PER OUR SURVEY FOR BANKS LAND & TIMBER, DATED AUGUST 4, 1999.

COURSE	BEARING	DISTANCE
L-1	S 40°08'00"E	12.65'
L-2	S 43°08'37"E	177.16'
L-3	S 46°07'13"E	160.19'

PLAT BOOK 22 PAGE 33

FILED: 3-20-00 TIME: 3:31 PM

Leta B. Portin
DEPUTY CLERK, SUPERIOR COURT
MORGAN COUNTY, GEORGIA

303056

LEGEND:

IPF IRON PIN FOUND
IPS IRON PIN SET
R/W RIGHT-OF-WAY
CL CENTERLINE
R/W OR PROPERTY LINE
DB DEED BOOK
PG PAGE
LL LAND LOT
LLL LAND LOT LINE



SURVEY FOR

JIM MEIER

LAND LOTS 288 & 297 15th LAND DISTRICT GMD 288
MORGAN COUNTY GEORGIA
FEBRUARY 21, 2000 SCALE: 1"=300' DWG NO. 99024-B

DENNIS HUFF & ASSOCIATES, INC.

2331 KINGSTON ROAD
BUCKHEAD, GEORGIA 30625
(706) 485-4505

my
205