

HARRISON COUNTY TEXAS

SHADOWOOD
LAKE

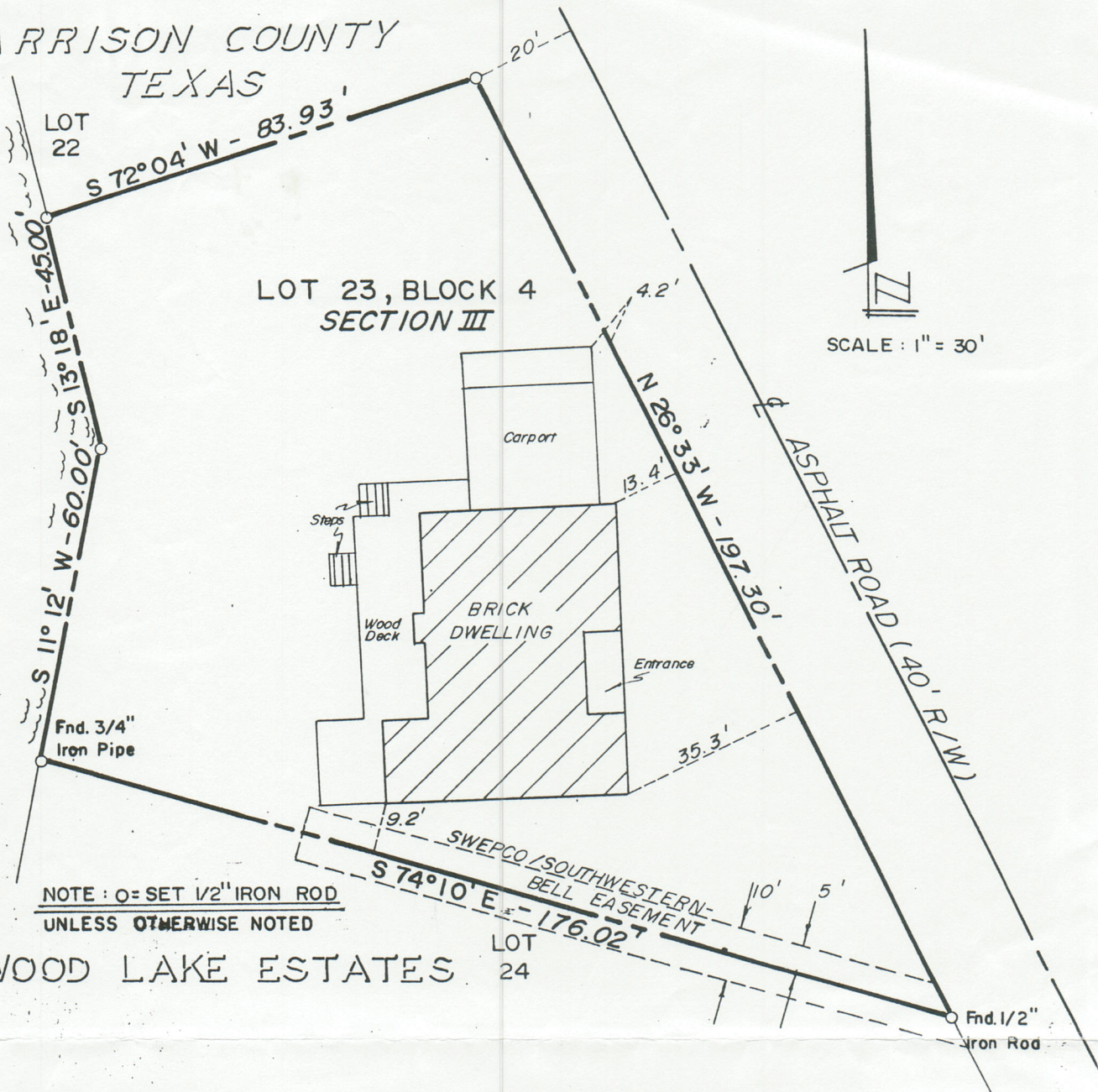

Plat Showing:
LOT 23, BLOCK 4
SHADOWOOD ESTATES, SECTION III
HARRISON COUNTY, TEXAS
Cabinet A, Slide 88

Brian McCoy

I, Mark H. Patheal, hereby certify that this survey was made on the ground, under my supervision, and that this plat correctly represents the facts found at the time of survey. I further state that there are no visible easements or right of ways except as shown hereon, other than those serving same. No buildings or other improvements or encroachments except as shown. This lot does not fall within the 100 Year Flood Plane.

Surveyed: 04/21/97



Mark H. Patheal
Mark H. Patheal R.P.S. # 4528
(214) 938-9939

SURVEY & MAPPING BY
ARK-LA-TEX SURVEYING CO., INC.
MARSHALL, TEXAS

SURVEYED FOR
BRIAN R. & MARGARET O. MCCOY

DRAWN BY CP INVOICE NO: 14186 JOB NO: SLE-03