

BEING A REPLAT OF PARCEL 1 OF "LAND PARTITION 9-98", AS ADJUSTED BY PLA 28-00,
SITUATED IN THE SE1/4 OF SECTION 1 AND THE E1/2 OF SECTION 12 T40S, R11EWM, AND THE SW1/4 SW1/4
OF SECTION 8, THE SW1/4 SW1/4 OF SECTION 15, SECTIONS 16, 17, 18 AND THE W1/2 OF SECTION 22, AND
THE NE1/4 OF SECTION 21, T40S, R12EWM, KLAMATH COUNTY, OREGON
JUNE, 2005

LAND PARTITION 3-05 WAS NOT REQUIRED TO BE SURVEYED BY THE CONDITIONS OF APPROVAL, BEING PARCEL 1 OF LAND PARTITION 9-98 WAS USED TO ESTABLISH THE LOCATION OF THE PARCEL LINES, THE LINE DIVIDING PARCEL 1 & 2 WAS ESTABLISHED FROM FOUND KLAMATH COUNTY BRASS CAPS AS SHOWN. THE PARCEL LINES WERE SURVEYED BY THE REQUEST OF THE OWNERS.

LAND SURVEYOR
Dennis A. Eason.

EXPIRES 12/31/05

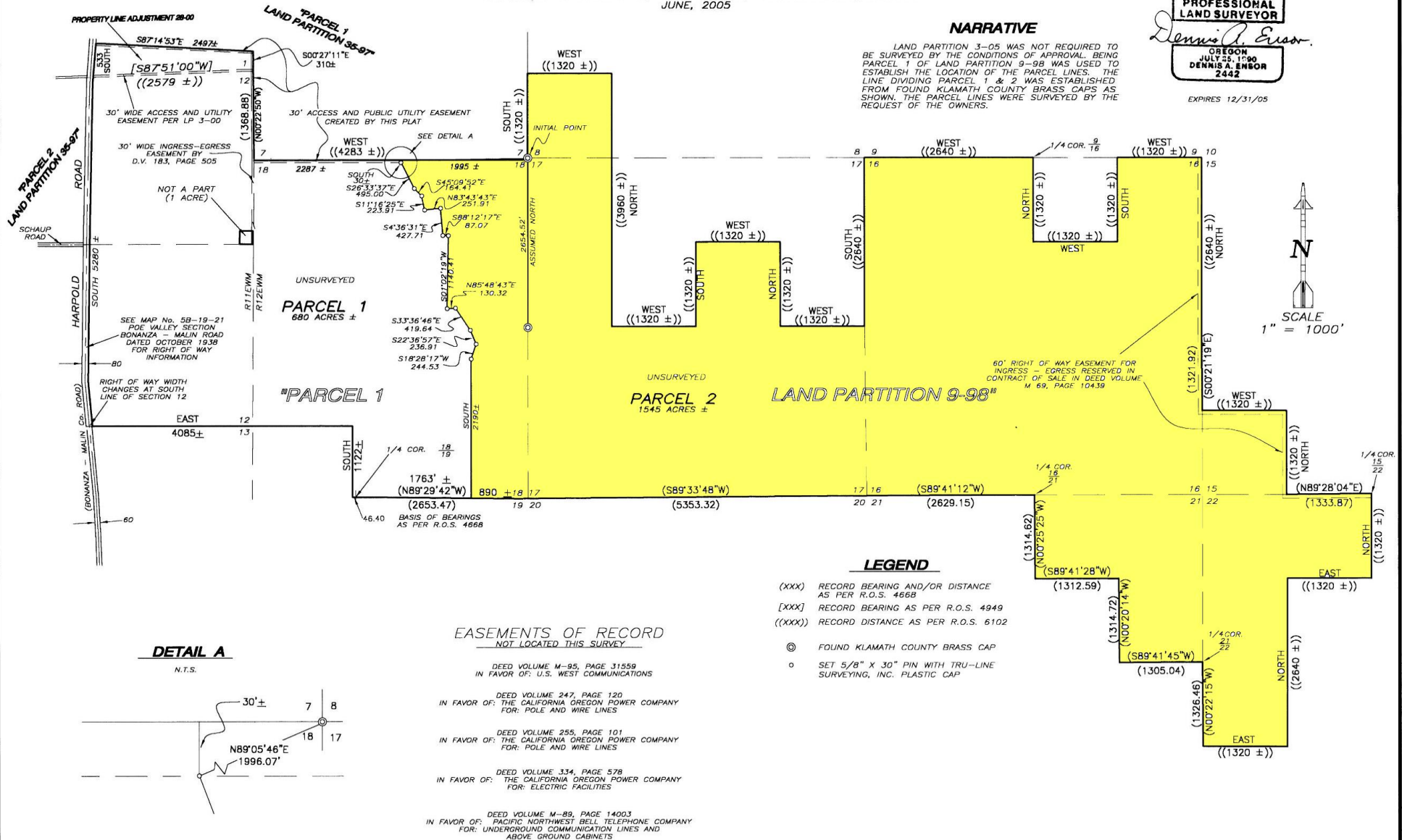

TRU-LINE SURVEYING, INC.
2333 SUMMERS LANE
KLAMATH FALLS, OREGON 97603
SHEET 2 OF 2