

Lesa Jan Campbell

BANDERA COUNTY, TEXAS

Sur. 118

257.8 Acres
Estate of Frank M. Montague, Sr.
to
V & W Enterprises, Inc.
June 5, 1971
Vol. 143, Pg. 834, D.R.

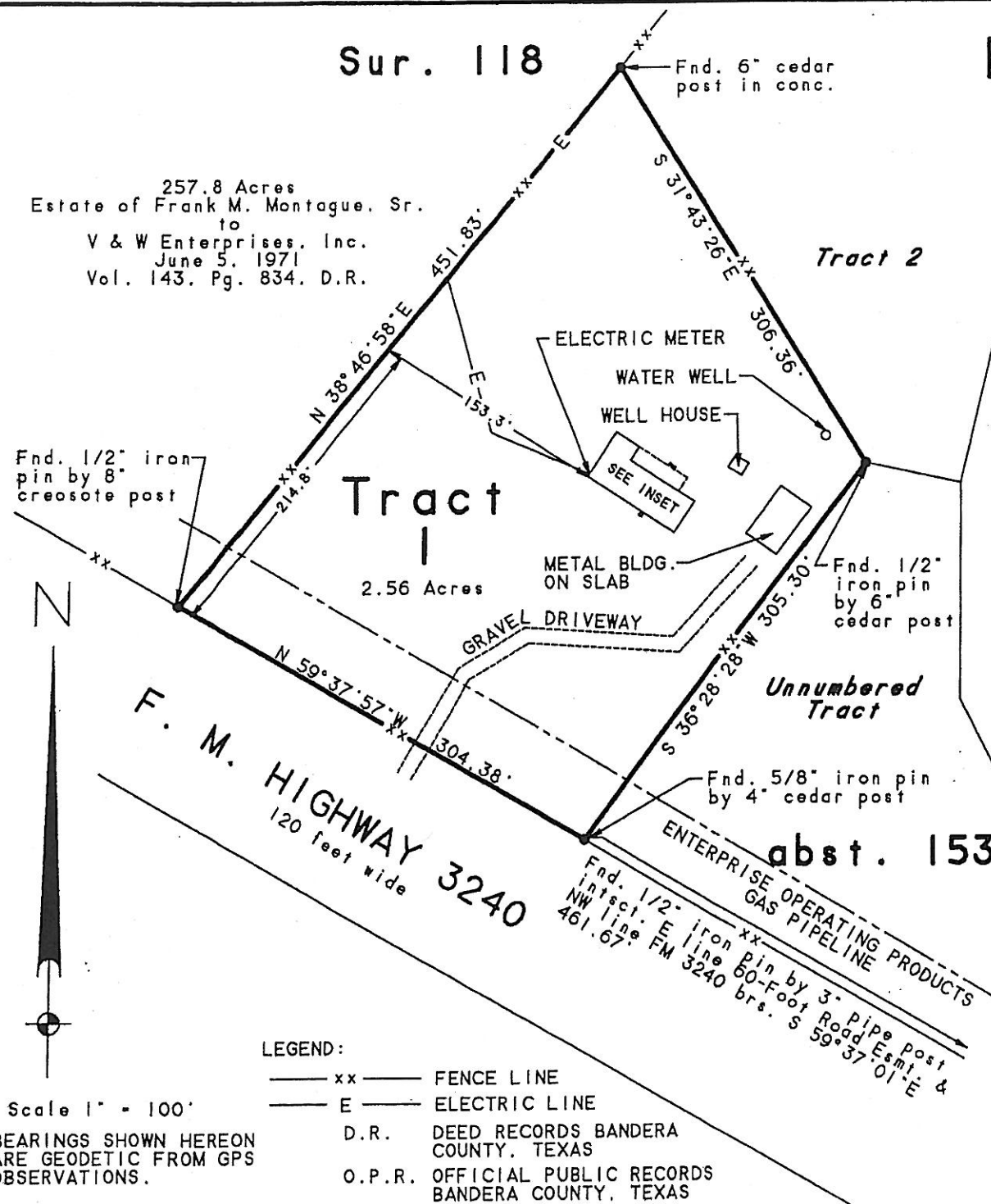

ALTAMIRA HILLS
Vol. 4, Pg. 9, Plat Records

Unnumbered Tract
F. M. GIBSON

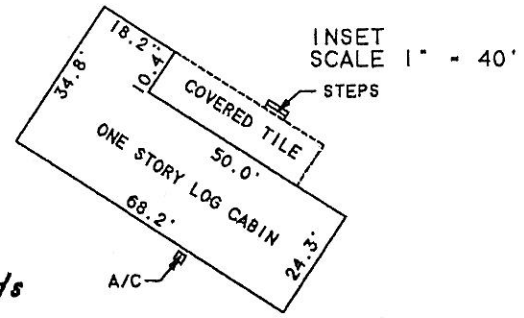

PREPARED FOR: Lesa Jan Hauer - Seller
Lesa J. Campbell - Buyer

ADDRESS: 5626 FM 3240

SURVEYED ON THE GROUND: August 17, 2009

I HEREBY CERTIFY THAT THE FOREGOING PLAT WAS PREPARED FROM AN ACTUAL SURVEY PERFORMED ON THE GROUND, UNDER MY SUPERVISION AND THAT IT IS TRUE AND CORRECT AND THERE ARE NO APPARENT DISCREPANCIES, CONFLICTS, SHORTAGES IN AREA OR BOUNDARY LINES, OR ANY ENCROACHMENTS OR OVERLAPPING OF IMPROVEMENTS TO THE BEST OF MY KNOWLEDGE AND BELIEF EXCEPT AS SHOWN THEREIN. JOHN HOWARD SURVEYING COMPANY ACCEPTS RESPONSIBILITY FOR THIS PLAT ONLY TO THE ORIGINAL CLIENTS FOR WHICH IT WAS PREPARED.

THIS THE 24th DAY OF August, 2009.

John M. Howard
JOHN HOWARD, R.P.L.S. NO. 4611 JOHN M. HOWARD
402 STATE HWY 173 SOUTH
HONDO, TEXAS 78861
(830) 426-4776

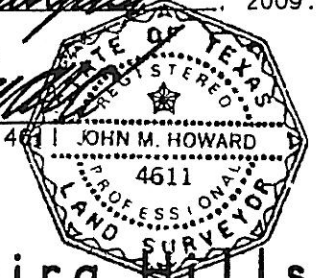

A Plat of Tract 1 of Altamira Hills, a subdivision of land, according to the plat thereof recorded in Volume 4, Page 9 of the Plat Records of Bandera County, Texas.