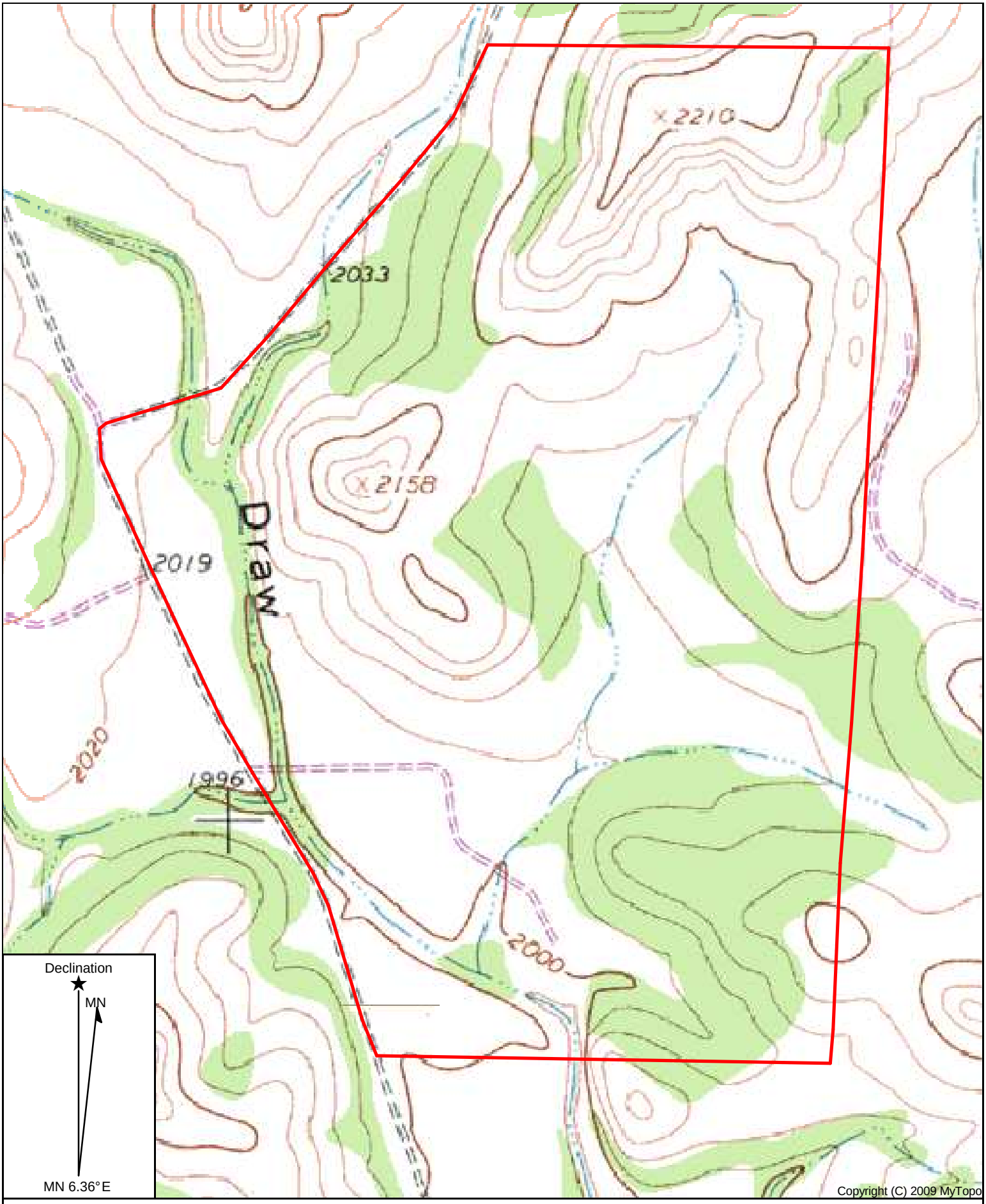

Name: HUDSPETH DRAW
Date: 03/11/11
Scale: 1 inch = 791 ft.

Location: 030°25' 13.95" N 100°49' 40.60" W

Copyright (C) 2009 MyTopo