

WASHINGTON COUNTY, TEXAS NESTER CLAY SURVEY ABSTRACT NO. 29

Property Buyers: Mitchell Sundet and wife
Rosemary Sundet
Property Address: 4388 FM 390 E
Brenham, TX 77833

Curve Data
Chord Bearing N65°12'34"E
Chord Length 174.13'
Radius 612.97'
Arc Length 174.72'
Delta Angle 16°19'55"

0 200'

Date: May 24, 2010
Filename: lebleu.trv

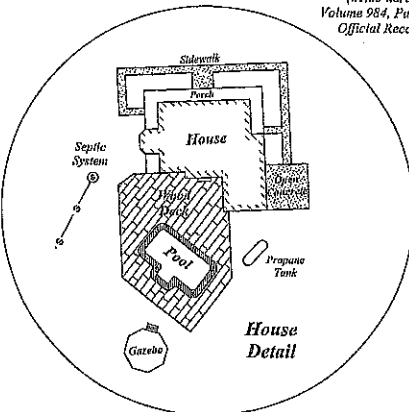
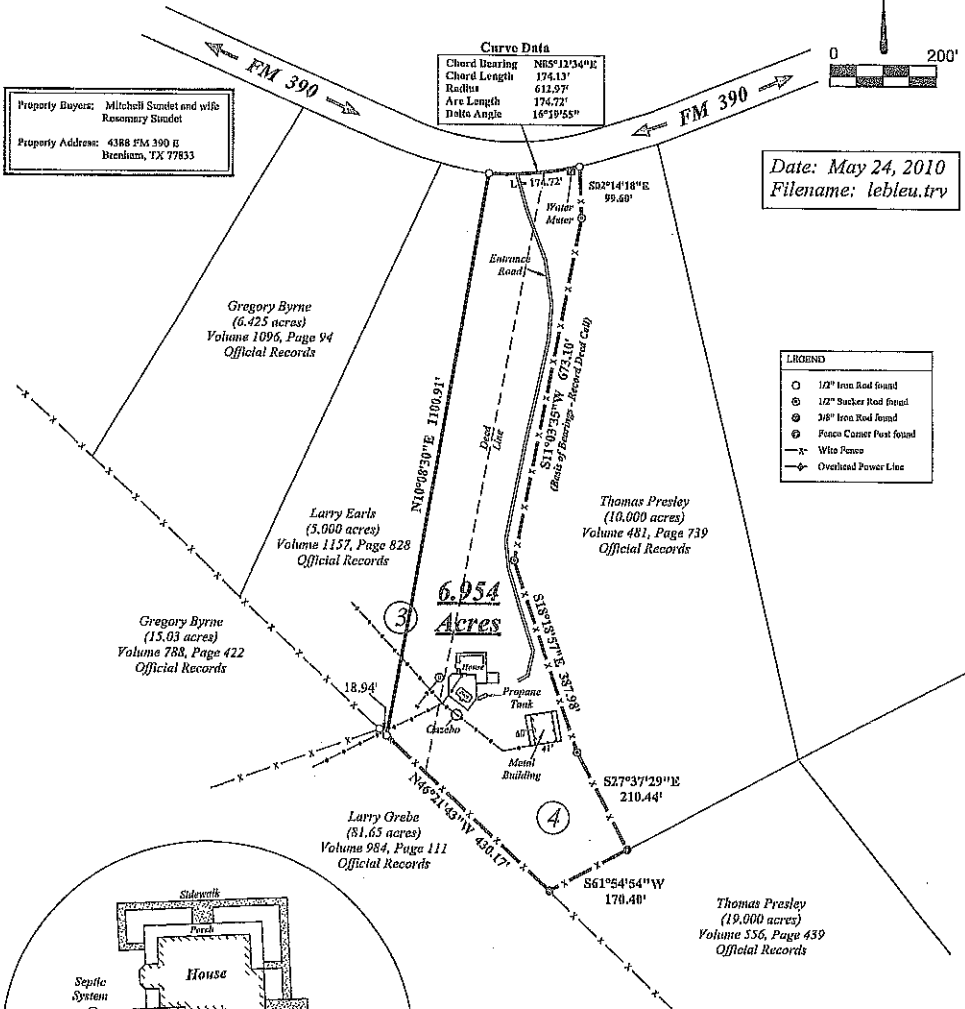

Survey Plat of a 6.954 acre tract of land situated in the Nester Clay Survey, Abstract No. 29, Washington County, Texas, and being composed of the following tracts of land: (1) all of that land described as Tract No. 4 containing 4.602 in Deed dated November 5, 1982, from Jess W. Akin, Jr., et ux, to Maurice Jean LeBleu, et ux, recorded in Volume 442, Page 629, Washington County Deed Records, and (2) a part or portion of that land described as Tract No. 3 containing 7.343 acres in the above referenced deed.



Rau Surveying

1276 Hwy 71 - P.O. Box 692 Columbus, Texas, 78934
Phone (979)-732-8494 Fax (979)-732-6468

I, Darrell D. Rau, a Registered Professional Land Surveyor in the State of Texas, do hereby certify that this survey was this day made on the ground, under my supervision, of the property described hereon.

Darrell D. Rau

Darrell D. Rau, Registration No. 4173

Notes

- (1) This property is shown to be outside the flood hazard areas according to FIRM No. 481188 0002 A, effective date May 24, 1977.
- (2) Title information furnished. Property is subject to any and all easements, restrictions, covenants, conditions, and ordinances which may be applicable.
- (3) This property is subject to the rights of the public to any area located within a public roadway, street, or alley.
- (4) All fence lines are shown in their general location and do not represent an exact location of the entire fence.
- (5) Property description to accompany this plat.



TEXAS ASSOCIATION OF REALTORS® SELLER'S DISCLOSURE NOTICE

©Texas Association of REALTORS®, Inc. 2007

Section 5.008, Property Code requires a seller of residential property of not more than one dwelling unit to deliver a Seller's Disclosure Notice to a buyer on or before the effective date of a contract. **This form complies with and contains additional disclosures which exceed the minimum disclosures required by the Code.**

CONCERNING THE PROPERTY AT 4388 FM 390 E Brenham, TX

THIS NOTICE IS A DISCLOSURE OF SELLER'S KNOWLEDGE OF THE CONDITION OF THE PROPERTY AS OF THE DATE SIGNED BY SELLER AND IS NOT A SUBSTITUTE FOR ANY INSPECTIONS OR WARRANTIES THE BUYER MAY WISH TO OBTAIN. IT IS NOT A WARRANTY OF ANY KIND BY SELLER, SELLER'S AGENTS, OR ANY OTHER AGENT.

Seller ☒ is ☐ is not occupying the Property. If unoccupied (by Seller), how long since Seller has occupied the Property?
☐ _____ or ☐ never occupied the Property

Section 1. The Property has the items marked below: (Mark Yes (Y), No (N), or Unknown (U).)

This notice does not establish the items to be conveyed. The contract will determine which items will & will not convey.

Item	Y	N	U
Cable TV Wiring	X		
Carbon Monoxide Det.		X	
Ceiling Fans	X		
Cooktop	X		
Dishwasher	X		
Disposal		X	
Emergency Escape Ladder(s)		X	
Exhaust Fans	X		
Fences	X		
Fire Detection Equip.		X	
French Drain	X		
Gas Fixtures		X	

Item	Y	N	U
Gas Lines (Nat/LP)		X	
Hot Tub		X	
Intercom System		X	
Microwave		X	
Outdoor Grill		X	
Patio/Decking	X		
Plumbing System			
Pool	X		
Pool Equipment	X		
Pool Maint. Accessories	X		
Pool Heater		X	
Public Sewer System		X	

Item	Y	N	U
Pump: <input type="checkbox"/> sump <input type="checkbox"/> grinder		X	
Rain Gutters	X		
Range/Stove	X		
Roof/Attic Vents	X		
Sauna	X		
Smoke Detector	X		
Smoke Detector – Hearing Impaired		X	
Spa		X	
Trash Compactor		X	
TV Antenna	X		
Washer/Dryer Hookup	X		
Window Screens	X		

Item	Y	N	U	Additional Information
Central A/C	X			<input checked="" type="checkbox"/> electric <input type="checkbox"/> gas number of units: <u>2</u>
Evaporative Coolers		X		number of units: _____
Wall/Window AC Units		X		number of units: _____
Attic Fan(s)	X			if yes, describe: <u>Temp. controlled attic Fan</u>
Central Heat	X			<input checked="" type="checkbox"/> electric <input type="checkbox"/> gas number of units: _____
Other Heat	X	X		if yes, describe: <u>Heat Pumps</u>
Oven	X			number of ovens: <u>1</u> <input checked="" type="checkbox"/> electric <input type="checkbox"/> gas <input type="checkbox"/> other: _____
Fireplace & Chimney	X			<input checked="" type="checkbox"/> wood <input type="checkbox"/> gas logs <input type="checkbox"/> mock <input type="checkbox"/> other: _____
Carport	X			<input type="checkbox"/> attached <input checked="" type="checkbox"/> not attached
Garage		X		<input type="checkbox"/> attached <input type="checkbox"/> not attached
Garage Door Openers		X		number of units: _____ number of remotes: _____
Satellite Dish & Controls	X			<input type="checkbox"/> owned <input checked="" type="checkbox"/> leased from _____
Security System		X		<input type="checkbox"/> owned <input type="checkbox"/> leased from _____
Water Heater	X			<input checked="" type="checkbox"/> electric <input type="checkbox"/> gas <input type="checkbox"/> other: _____ number of units: _____
Water Softener		X		<input type="checkbox"/> owned <input type="checkbox"/> leased from _____
Underground Lawn Sprinkler		X		<input type="checkbox"/> automatic <input type="checkbox"/> manual areas covered: _____
Septic / On-Site Sewer Facility	X			if yes, attach Information About On-Site Sewer Facility (TAR-1407)

(TAR-1406) 7-2-07

Initialed by: Seller: MS, _____ and Buyer: _____, _____

Page 1 of 5

Concerning the Property at 4388 FM 390 E Brenham, TX

Water supply provided by: ☐ city ☐ well ☒ MUD ☐ co-op ☐ unknown ☐ other: _____

Was the Property built before 1978? ☐ yes ☒ no ☐ unknown

(If yes, complete, sign, and attach TAR-1906 concerning lead-based paint hazards).

Roof Type: composition Age: 6 years (approximate)

Is there an overlay roof covering on the Property (shingles or roof covering placed over existing shingles or roof covering)?

☐ yes ☒ no ☐ unknown

Are you (Seller) aware of any of the items listed in this Section 1 that are not in working condition, that have defects, or are need of repair? ☐ yes ☒ no If yes, describe (attach additional sheets if necessary): _____

Section 2. Are you (Seller) aware of any defects or malfunctions in any of the following?: (Mark Yes (Y) if you are aware and No (N) if you are not aware.)

Item	Y	N
Basement		<input checked="" type="checkbox"/>
Ceilings		<input checked="" type="checkbox"/>
Doors		<input checked="" type="checkbox"/>
Driveways		<input checked="" type="checkbox"/>
Electrical Systems		<input checked="" type="checkbox"/>
Exterior Walls		<input checked="" type="checkbox"/>

Item	Y	N
Floors		<input checked="" type="checkbox"/>
Foundation / Slab(s)		<input checked="" type="checkbox"/>
Interior Walls		<input checked="" type="checkbox"/>
Lighting Fixtures		<input checked="" type="checkbox"/>
Plumbing Systems		<input checked="" type="checkbox"/>
Roof		<input checked="" type="checkbox"/>

Item	Y	N
Sidewalks	<input checked="" type="checkbox"/>	
Walls / Fences		<input checked="" type="checkbox"/>
Windows		<input checked="" type="checkbox"/>
Other Structural Components		<input checked="" type="checkbox"/>

If the answer to any of the items in Section 2 is yes, explain (attach additional sheets if necessary): _____

Side walk is cracked

Section 3. Are you (Seller) aware of any of the following conditions: (Mark Yes (Y) if you are aware and No (N) if you are not aware.)

Condition	Y	N
Aluminum Wiring		<input checked="" type="checkbox"/>
Asbestos Components		<input checked="" type="checkbox"/>
Diseased Trees: <input type="checkbox"/> oak wilt <input type="checkbox"/> _____		<input checked="" type="checkbox"/>
Endangered Species/Habitat on Property		<input checked="" type="checkbox"/>
Fault Lines		<input checked="" type="checkbox"/>
Hazardous or Toxic Waste		<input checked="" type="checkbox"/>
Improper Drainage		<input checked="" type="checkbox"/>
Intermittent or Weather Springs		<input checked="" type="checkbox"/>
Landfill		<input checked="" type="checkbox"/>
Lead-Based Paint or Lead-Based Pt. Hazards		<input checked="" type="checkbox"/>
Encroachments onto the Property		<input checked="" type="checkbox"/>
Improvements encroaching on others' property		<input checked="" type="checkbox"/>
Located in 100-year Floodplain		<input checked="" type="checkbox"/>
Present Flood Insurance Coverage (If yes, attach TAR-1414)		<input checked="" type="checkbox"/>
Previous Flooding into the Structures		<input checked="" type="checkbox"/>
Previous Flooding onto the Property		<input checked="" type="checkbox"/>
Previous Fires		<input checked="" type="checkbox"/>
Previous Foundation Repairs	<input checked="" type="checkbox"/>	

Condition	Y	N
Previous Roof Repairs		<input checked="" type="checkbox"/>
Other Structural Repairs		<input checked="" type="checkbox"/>
Radon Gas		<input checked="" type="checkbox"/>
Settling		<input checked="" type="checkbox"/>
Soil Movement	<input checked="" type="checkbox"/>	
Subsurface Structure or Pits		<input checked="" type="checkbox"/>
Underground Storage Tanks		<input checked="" type="checkbox"/>
Unplatted Easements		<input checked="" type="checkbox"/>
Unrecorded Easements		<input checked="" type="checkbox"/>
Urea-formaldehyde Insulation		<input checked="" type="checkbox"/>
Water Penetration		<input checked="" type="checkbox"/>
Wetlands on Property		<input checked="" type="checkbox"/>
Wood Rot		<input checked="" type="checkbox"/>
Active infestation of termites or other wood-destroying insects (WDI)		<input checked="" type="checkbox"/>
Previous treatment for termites or WDI <u>Barn</u>	<input checked="" type="checkbox"/>	
Previous termite or WDI damage repaired		
Termite or WDI damage needing repair		<input checked="" type="checkbox"/>
Previous Use of Premises for Manufacture of Methamphetamine		<input checked="" type="checkbox"/>

Concerning the Property at 4388 FM 390 E Brenham, TX

If the answer to any of the items in Section 3 is yes, explain (attach additional sheets if necessary):

The Foundation was leveled in 2006 by
Nova tech foundation. The work has a
transferable life time warranty. The soil
is expansive in this area, but there are no problems.

Section 4. Are you (Seller) aware of any item, equipment, or system in or on the Property that is in need of repair, which has not been previously disclosed in this notice? ☐ yes ☒ no If yes, explain (attach additional sheets if necessary):

Section 5. Are you (Seller) aware of any of the following (Mark Yes (Y) if you are aware. Mark No (N) if you are not aware.)

Y N

- ☐ ☒ Room additions, structural modifications, or other alterations or repairs made without necessary permits or not in compliance with building codes in effect at the time.
- ☐ ☒ Homeowners' associations or maintenance fees or assessments. If yes, complete the following:
Name of association: _____
Manager's name: _____ Phone: _____
Fees or assessments are: \$ _____ per _____ and are: ☐ mandatory ☐ voluntary
Any unpaid fees or assessment for the Property? ☐ yes (\$ _____) ☐ no
If the Property is in more than one association, provide information about the other associations below or attach information to this notice.
- ☐ ☒ Any common area (facilities such as pools, tennis courts, walkways, or other) co-owned in undivided interest with others. If yes, complete the following:
Any optional user fees for common facilities charged? ☐ yes ☐ no If yes, describe: _____
- ☐ ☒ Any notices of violations of deed restrictions or governmental ordinances affecting the condition or use of the Property.
- ☐ ☒ Any lawsuits or other legal proceedings directly or indirectly affecting the Property.
- ☐ ☒ Any death on the Property except for those deaths caused by: natural causes, suicide, or accident unrelated to the condition of the Property.
- ☐ ☒ Any condition on the Property which materially affects the health or safety of an individual.
- ☐ ☒ Any repairs or treatments, other than routine maintenance, made to the Property to remediate environmental hazards such as asbestos, radon, lead-based paint, urea-formaldehyde, or mold.
If yes, attach any certificates or other documentation identifying the extent of the remediation (for example, certificate of mold remediation or other remediation).

If the answer to any of the items in Section 5 is yes, explain (attach additional sheets if necessary):

Concerning the Property at 4388 FM 390 E Brenham, TX

Section 6. Seller ☒ has ☐ has not attached a survey of the Property.

Section 7. Within the last 4 years, have you (Seller) received any written inspection reports from persons who regularly provide inspections and who are either licensed as inspectors or otherwise permitted by law to perform inspections? ☐ yes ☐ no If yes, attach copies and complete the following:

Inspection Date	Type	Name of Inspector	No. of Pages
May 4, 2010	Home	John Kelly	8

Note: A buyer should not rely on the above-cited reports as a reflection of the current condition of the Property. A buyer should obtain inspections from inspectors chosen by the buyer.

Section 8. Check any tax exemption(s) which you (Seller) currently claim for the Property:

- ☒ Homestead ☐ Senior Citizen ☐ Disabled
☐ Wildlife Management ☐ Agricultural ☐ Disabled Veteran
☐ Other: _____ ☐ Unknown

Section 9. Have you (Seller) ever received proceeds for a claim for damage to the Property (for example, an insurance claim or a settlement or award in a legal proceeding) and not used the proceeds to make the repairs for which the claim was made? ☐ yes ☒ no If yes, explain: _____

Section 10. Does the property have working smoke detectors installed in accordance with the smoke detector requirements of Chapter 766 of the Health and Safety Code? ☒ unknown ☐ no ☐ yes. If no or unknown, explain. (Attach additional sheets if necessary): _____

**Chapter 766 of the Health and Safety Code requires one-family or two-family dwellings to have working smoke detectors installed in accordance with the requirements of the building code in effect in the area in which the dwelling is located, including performance, location, and power source requirements. If you do not know the building code requirements in effect in your area, you may check unknown above or contact your local building official for more information.*

Seller acknowledges that the statements in this notice are true to the best of Seller's belief and that no person, including the broker(s), has instructed or influenced Seller to provide inaccurate information or to omit any material information.

Signature of Seller

Printed Name: Mitchell Sundet

Date

04/17/2012

Signature of Seller

Date

Printed Name: _____

Concerning the Property at 4388 FM 390 E Brenham, TX

ADDITIONAL NOTICES TO BUYER:

- (1) The Texas Department of Public Safety maintains a database that the public may search, at no cost, to determine if registered sex offenders are located in certain zip code areas. To search the database, visit www.txdps.state.tx.us. For information concerning past criminal activity in certain areas or neighborhoods, contact the local police department.
- (2) If the property is located in a coastal area that seaward of the Gulf Intracoastal Waterway or within 1,000 feet of the mean high tide bordering the Gulf of Mexico, the property may be subject to the Open Beaches Act or the Dune Protection Act (Chapter 61 or 63, Natural Resources Code, respectively) and a beachfront construction certificate or dune protection permit may be required for repairs or improvements. Contact the local government with ordinance authority over construction adjacent to public beaches for more information.
- (3) If you are basing your offers on square footage, measurements, or boundaries, you should have those items independently measured to verify any reported information.
- (4) The following providers currently provide service to the property:

Electric: <u>Bluebonnet</u>	Sewer: <u>—</u>
Water: <u>Bluebonnet</u>	Cable: <u>Time Warner</u>
Trash: <u>—</u>	Natural Gas: <u>—</u>
Local Phone: <u>—</u>	Propane: <u>—</u>

- (5) This Seller's Disclosure Notice was completed by Seller as of the date signed. The brokers have relied on this notice as true and correct and have no reason to believe it to be false or inaccurate. **YOU ARE ENCOURAGED TO HAVE AN INSPECTOR OF YOUR CHOICE INSPECT THE PROPERTY.**

The undersigned Buyer acknowledges receipt of the foregoing notice and acknowledges the property complies with the smoke detector requirements of Chapter 766, Health and Safety Code, or, if the property does not comply with the smoke detector requirements of Chapter 766, the buyer waives the buyer's rights to have smoke detectors installed in compliance with Chapter 766.

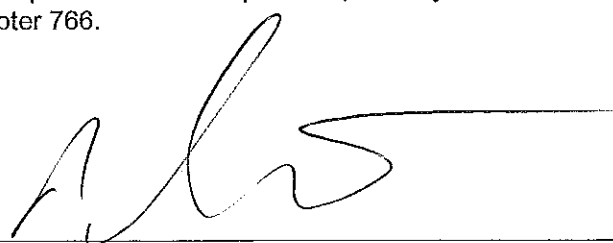

Signature of Buyer	Date	Signature of Buyer	Date
Printed Name: <u>Mitchell Sundet</u>		Printed Name: _____	