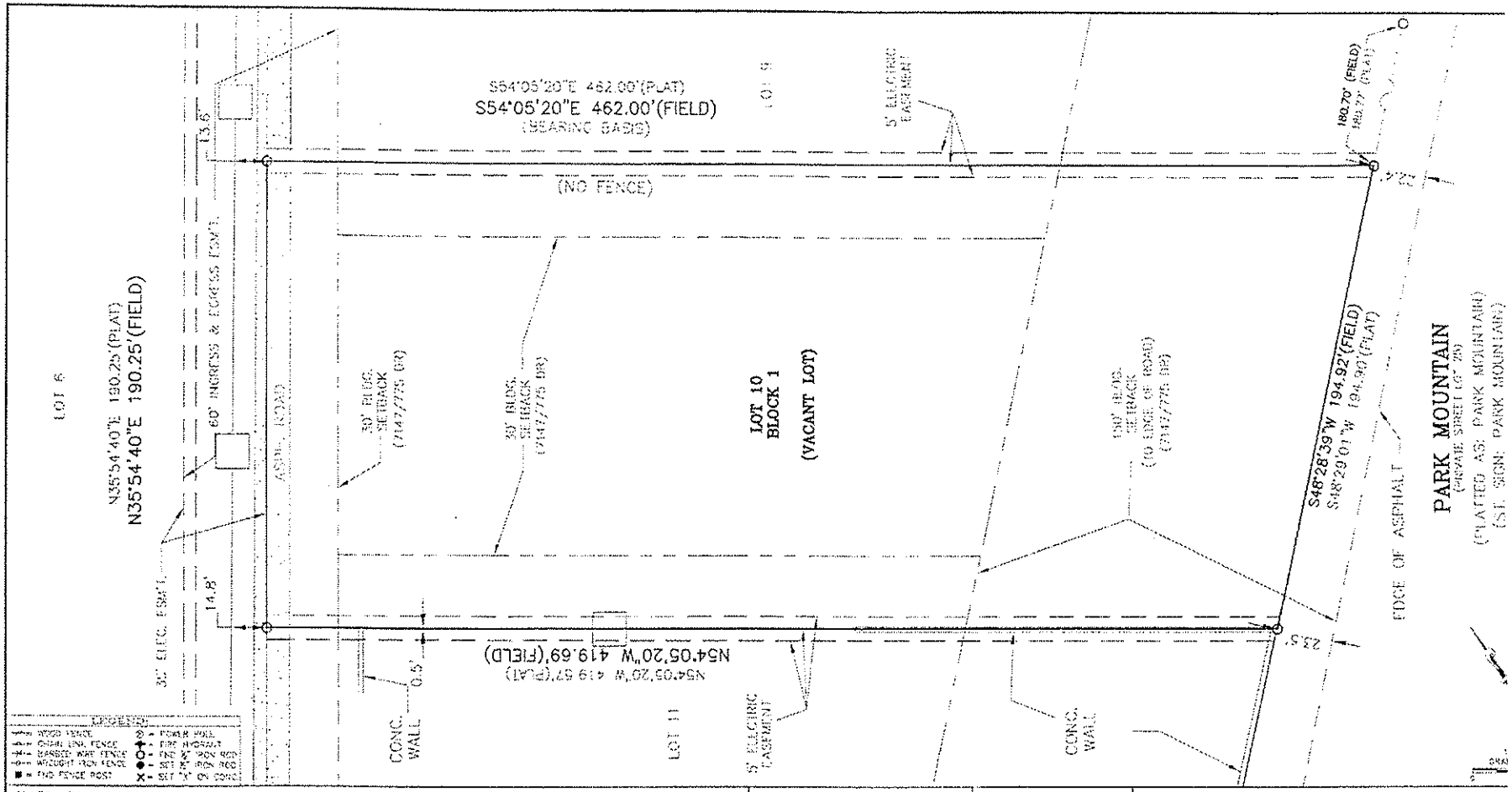

BUYER: RAUL SANTOSCOY		
ADDRESS: PARK MOUNTAIN		
TITLE COMPANY: PLATINUM TITLE COMPANY	G.F. NO.: 10-2844-1	
LOT: 10	BLOCK: 1	N.C.B. --
SUBDIVISION: PARK MOUNTAIN, PLANNED UNIT DEVELOPMENT		
CITY: --	COUNTY: BEXAR	STATE: TEXAS

PLAT RECORDED IN: VOLUME 9516 PAGE 126-127 DEED AND PLAT RECORDS OF BEXAR COUNTY, TEXAS

THIS PROPERTY IS SUBJECT TO RECORDED RESTRICTIVE COVENANTS AND/OR EASEMENTS AS FOLLOWS:

VOLUME 2147 PAGE 775 DEED RECORDS OF BEXAR COUNTY, TEXAS	VOLUME ___ PAGE ___ REAL PROPERTY RECORDS OF BEXAR COUNTY, TEXAS
VOLUME 5531 PAGE 727 DEED RECORDS OF BEXAR COUNTY, TEXAS	VOLUME ___ PAGE ___ REAL PROPERTY RECORDS OF BEXAR COUNTY, TEXAS
VOLUME 7846 PAGE 1966 REAL PROPERTY RECORDS OF BEXAR COUNTY, TEXAS	VOLUME ___ PAGE ___ REAL PROPERTY RECORDS OF BEXAR COUNTY, TEXAS
VOLUME 7910 PAGE 2014 REAL PROPERTY RECORDS OF BEXAR COUNTY, TEXAS	VOLUME ___ PAGE ___ REAL PROPERTY RECORDS OF BEXAR COUNTY, TEXAS
VOLUME 8542 PAGE 1001 REAL PROPERTY RECORDS OF BEXAR COUNTY, TEXAS	VOLUME ___ PAGE ___ REAL PROPERTY RECORDS OF BEXAR COUNTY, TEXAS

SOUTHCENTRAL SURVEYORS OF TEXAS
P.O. BOX 100442
SAN ANTONIO, TEXAS 78201
PHONE: 210-534-6700
FAX: 210-534-9673

NOTES:

1. UNDERGROUND UTILITY INSTALLATIONS, UNDERGROUND IMPROVEMENTS, EXCAVATIONS AND/OR OTHER UNDERGROUND ITEMS OR EASEMENTS ARE NOT LOCATED BY THIS SURVEY.
2. THE PURPOSE OF THIS SURVEY IS FOR USE IN OBTAINING TITLE INSURANCE AND/OR FINANCING AND SHOULD NOT BE USED FOR CONSTRUCTION PURPOSES.
3. THIS SURVEY IS PREPARED FOR THE EXCLUSIVE USE AND BENEFIT OF THE PARTIES LISTED HEREON. LIABILITY TO THIRD PARTIES MAY NOT BE TRANSFERRED OR ASSIGNED.
4. CALL OFFICE FOR SET HIST. AT THE FINAL PAYMENT IS SENT.

STATE OF TEXAS
PETER A. AGUIRRE
5484
LICENSED
LAND SURVEYOR

STATE OF TEXAS
COUNTY OF BEXAR

I HEREBY CERTIFY THAT THE ABOVE DRAWN A TRUE DEPICTION OF CURRENT FIELD COND AND THERE ARE NO ENCROACHMENTS OF BU EXCEPT AS SHOWN ABOVE ACCORDING TO A OF THE PROPERTY DONE UNDER MY SUPERVISION ON THIS.

THE 18TH DAY OF MARCH 2010, A.D.

PETER A. AGUIRRE, R.P.L.S. 5484

DRAWN BY: M.AGUIRRE | JOB NO: 10-0801-001 | FIELD WORK COMPL: MARCH 18, 2