

REF.: 1.55 Ac.Tr.
Vol. 48, Pg. 135 DR

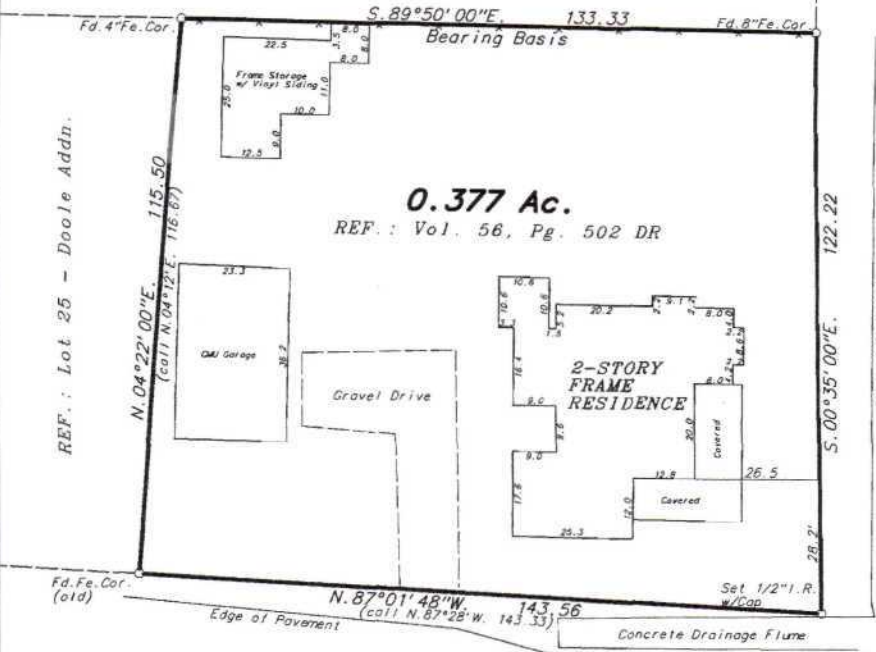

EL PASO STREET

Edge of Pavement

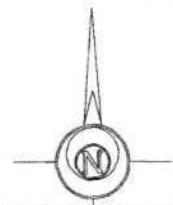

Bearings shown hereon are based
on that certain tract of record
in Vol. 56, Pg. 502 DR.

105 ROBIN STREET - MASON, TX

PLAT SHOWING A SURVEY OF 0.377 ACRES, SITUATED IN THE TOWN OF MASON
IN MASON COUNTY, TEXAS OUT OF AND A PART OF ORIGINAL FISHER & MILLER
SURVEY NO. 419, AND BEING ALL OF LOT OR BLOCK 24 AND A SMALL PORTION
OF LOT OR BLOCK 23 (as per deed) OF THE DOOLE ADDITION TO THE TOWN
OF MASON, MASON COUNTY, TEXAS.

See attached metes and bounds description.

Certification is hereby made that a survey was made on the ground under my supervision according to the
minimum standards of the Professional Land Surveying Practices Act and the General Rules of Procedures
and Practices set forth by the Texas Board of Professional Land Surveying.

This survey is prepared for the exclusive use and benefit of the parties listed.
Use of this survey by a third party may not be transferred or assigned.

Surveyed on the ground October 11, 2011.



First Mason Title
GF No. 2862-11

RUSSELL T. GULLY
REGISTERED PROFESSIONAL LAND SURVEYOR NO. 5636