

NOTES:

1. THIS PLAT IS THE RESULT OF A CURRENT FIELD SURVEY.
2. THIS PLAT WAS PREPARED WITHOUT THE BENEFIT OF A CURRENT TITLE REPORT.
3. SUBJECT PROPERTY AS SHOWN IS ALL OF GRAYSON COUNTY TAX SECTION 54, PARCEL 105.
4. WITHIN THE LIMITS OF A H.U.D. DESIGNATED FLOOD HAZARD ZONE. THIS OPINION IS BASED UPON AN INSPECTION OF THE FLOOD INSURANCE RATE MAPS (COMMUNITY PANEL #10245 0135 B, ZONE X) AND HAS NOT BEEN FIELD VERIFIED.

LEGEND	
---	ADJOINING PROPERTY
---	LINE
---	OVERHEAD ELECTRIC
---	LANE

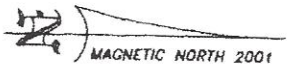

TITLE REFERENCE:

PLAT SHOWING "1.125 AC. TRACT" IS ALL OF THAT PROPERTY ACQUIRED BY HAROLD D. ISOM AND BARBARA A. ISOM AS DESCRIBED IN DEED BOOK 305, PAGE 609, ON RECORD IN THE CLERK'S OFFICE OF THE CIRCUIT COURT OF GRAYSON COUNTY, VIRGINIA, IN WHICH THE ABOVE REFERRED TO DEED IS THE LAST INSTRUMENT IN THE CHAIN OF TITLE TO SAID LAND.

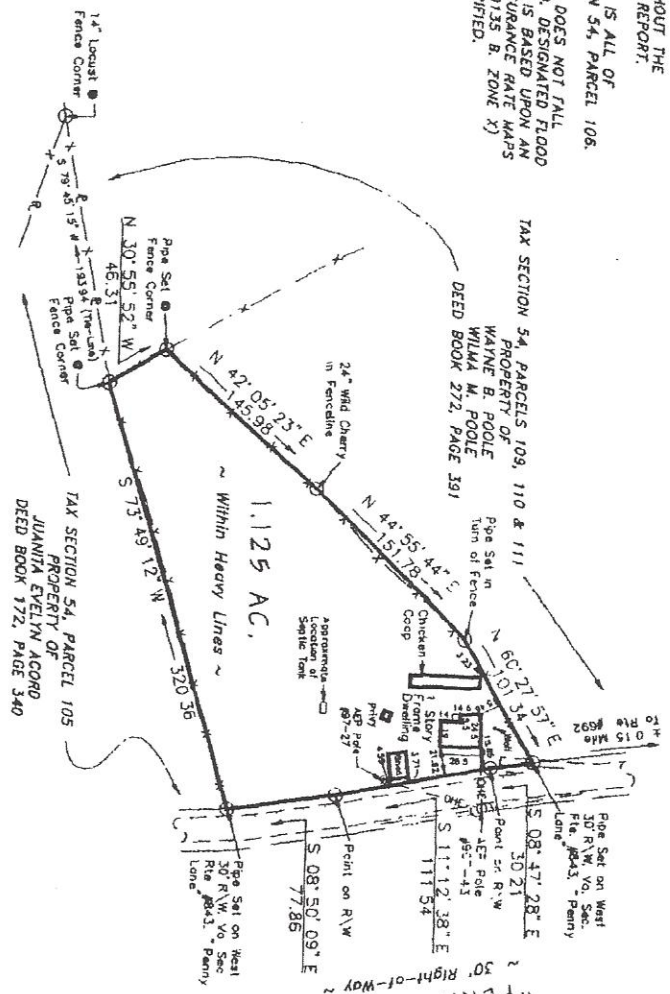

V.A. SEC. RTE. # 843  
"PENNY LANE"



JOB #3080  
L. J. QUESENBERRY, L.S.  
HILLSVILLE, VIRGINIA 24343

PLAT SHOWING  
1.125 AC. TRACT  
PROPERTY OF  
HAROLD D. ISOM  
BARBARA A. ISOM

Located on  
Virginia Secondary Route #843  
"PENNY LANE"  
ELK CREEK MAGISTERIAL DISTRICT  
GRAYSON COUNTY, VIRGINIA

SCALE: 1" = 100'  
DATE: 1 JUNE 2001