

## TO ALL PARTIES INTERESTED IN PREMISES SURVEYED:

This is to certify that I have, this date, made a careful and accurate survey on the ground of the following property:

Tract No. 5 being partly out of the J. H. Williams Survey, Abstract No. 569, and partly out of the I. & G. N. RR Co. Survey, Abstract No. 338 in Williamson County, Texas; Which tract of land containing 10.00 acres is described by the following subdivision plat.

This is to certify that the property described hereon is not located within a special flood hazard area as identified by the Federal Insurance Administration, Department of Housing and Urban Development and that the property hereon is properly graded and water will drain away from the Tract.

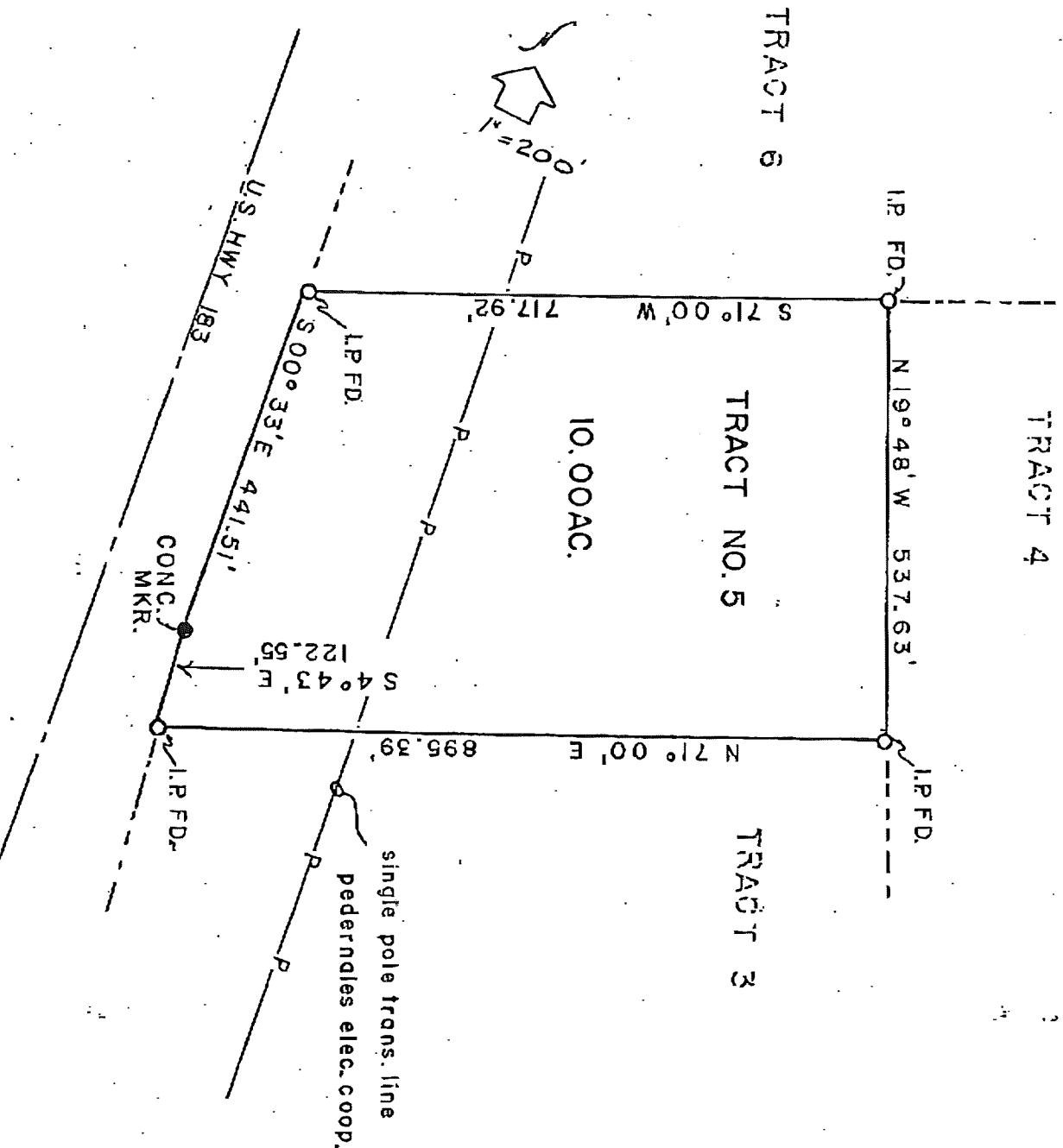

The undersigned does hereby certify that this survey was this day made on the ground of the property legally described hereon and is correct and that there are no discrepancies, conflicts, shortages in area, boundary line conflicts, encroachments, overlapping of improvements, visible utility easements or roadways, except as shown hereon, and that said property has access to and from a dedicated roadway.

Date April 17 1982 scale 1" = 200'

*Andrew L. Wells, Jr.*  
 Andrew L. Wells, Jr. P.E.  
 Registered Public Surveyor

