

T-781

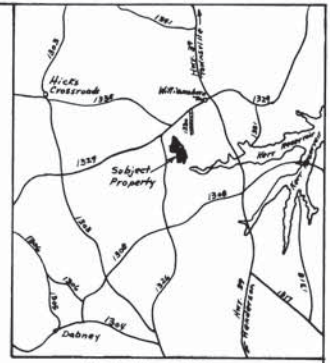

LOCATION MAP  
(Not to Scale)

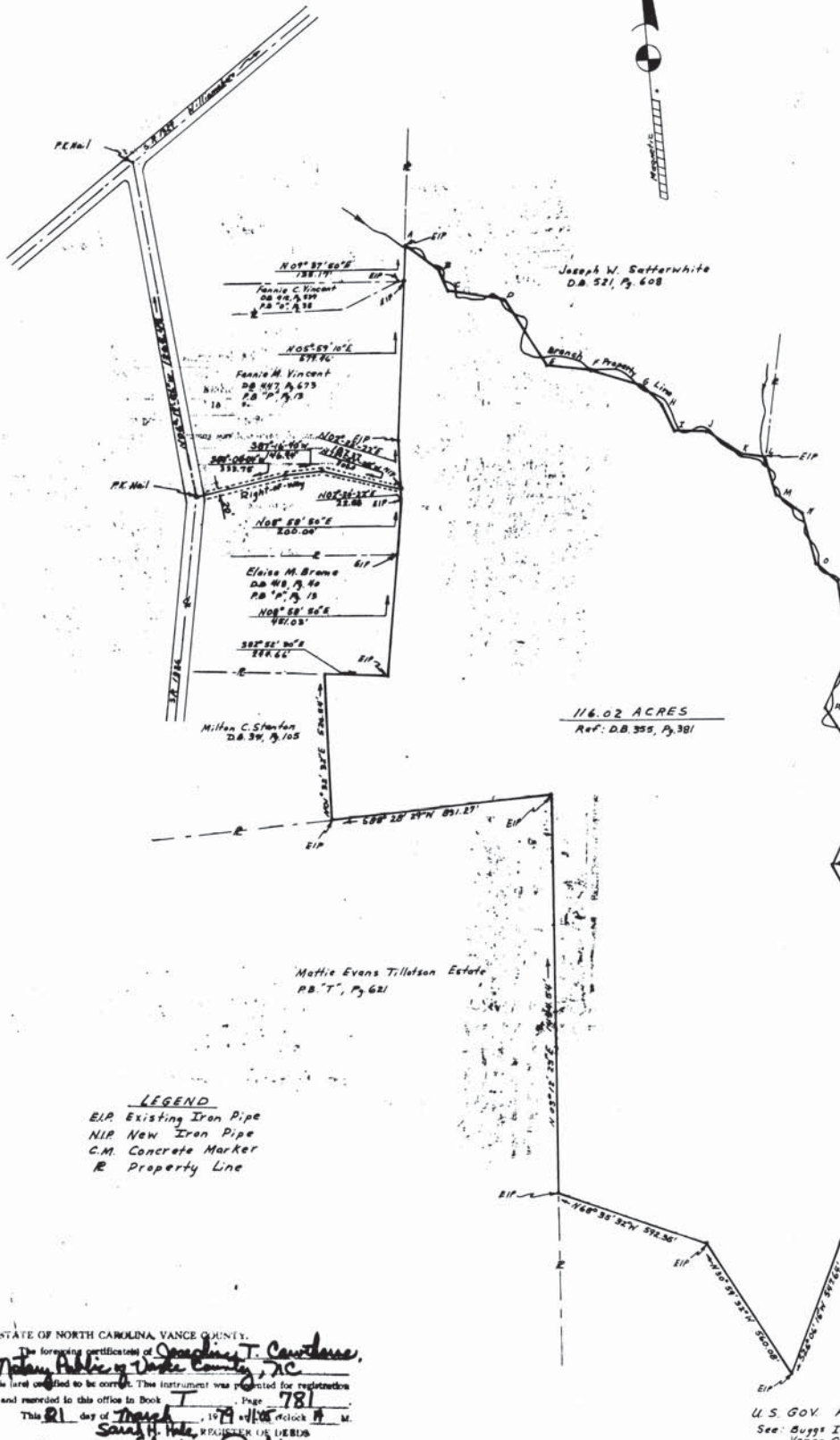

Station	Bearing	Distance
A	S49° 02' 30"E	161.20'
B	S19° 02' 04"E	81.76'
C	S76° 23' 32"E	210.59'
D	S28° 28' 15"E	293.72'
E	S80° 24' 16"E	170.25'
F	S49° 46' 56"E	199.02'
G	S41° 13' 47"E	101.82'
H	S20° 01' 21"E	109.00'
I	S86° 17' 15"E	118.07'
J	S54° 31' 00"E	162.93'
K	S80° 42' 44"E	88.92'
L	S09° 48' 25"E	148.56'
M	S55° 58' 14"E	118.11'
N	S10° 02' 47"E	197.18'
O	S49° 30' 18"E	108.18'
P	S02° 55' 18"E	278.77'
Q	S28° 51' 28"W	209.19'
R	S28° 02' 35"E	186.17'
S	S15° 08' 06"E	155.89'
T		

116.02 ACRES  
Ref: D.B. 355, Pg. 381

**LEGEND**  
 EIP Existing Iron Pipe  
 NIP New Iron Pipe  
 C.M. Concrete Marker  
 R Property Line

STATE OF NORTH CAROLINA, VANCE COUNTY.  
 Do hereby certify that *Josephine T. Cawthorne*,  
 Notary Public in and for Vance County, NC,  
 is duly qualified to perform the duties of a Notary Public in and for Vance County, NC,  
 and resumed in this office in Book 781, Page 781.  
 This 21 day of March, 1977, at Wilmington, NC.  
 Witness my hand and seal this 22 day of February, 1977.  
 BY *Eloise Peltzer*, REGISTER OF DEEDS  
 DEPT. OF REVENUE, EXHIBIT 17, 2000



I, Wallace G. Cawthorne, certify that under my direction and supervision this map was drawn from an actual field survey, that the error of closure of the survey as calculated by latitudes and departures is: 1/3000.  
 That this map was prepared in accordance with G.S. 47-30 as amended.  
 Witness my hand and seal this 22 day of February, 1977.  
 R L S L-2500 *Wallace G. Cawthorne*  
 Sworn to and subscribed before me this 22 day of February, 1977.  
 My commission expires 3-22-82 *Josephine T. Cawthorne*  
 NOTARY PUBLIC

**WALLACE G. CAWTHORNE**  
 REGISTERED LAND SURVEYOR HENDERSON, NORTH CAROLINA  
 PROPERTY OF  
**EVANS LUMBER CO., INC.**  
 WILLIAMSBORO TOWNSHIP  
 VANCE COUNTY, NORTH CAROLINA  
 SCALE 1"=300'

U.S. GOV. KERR RESERVOIR  
 See: Buggs Island Reservoir Book  
 Vance Co. Registry, Pg. 302