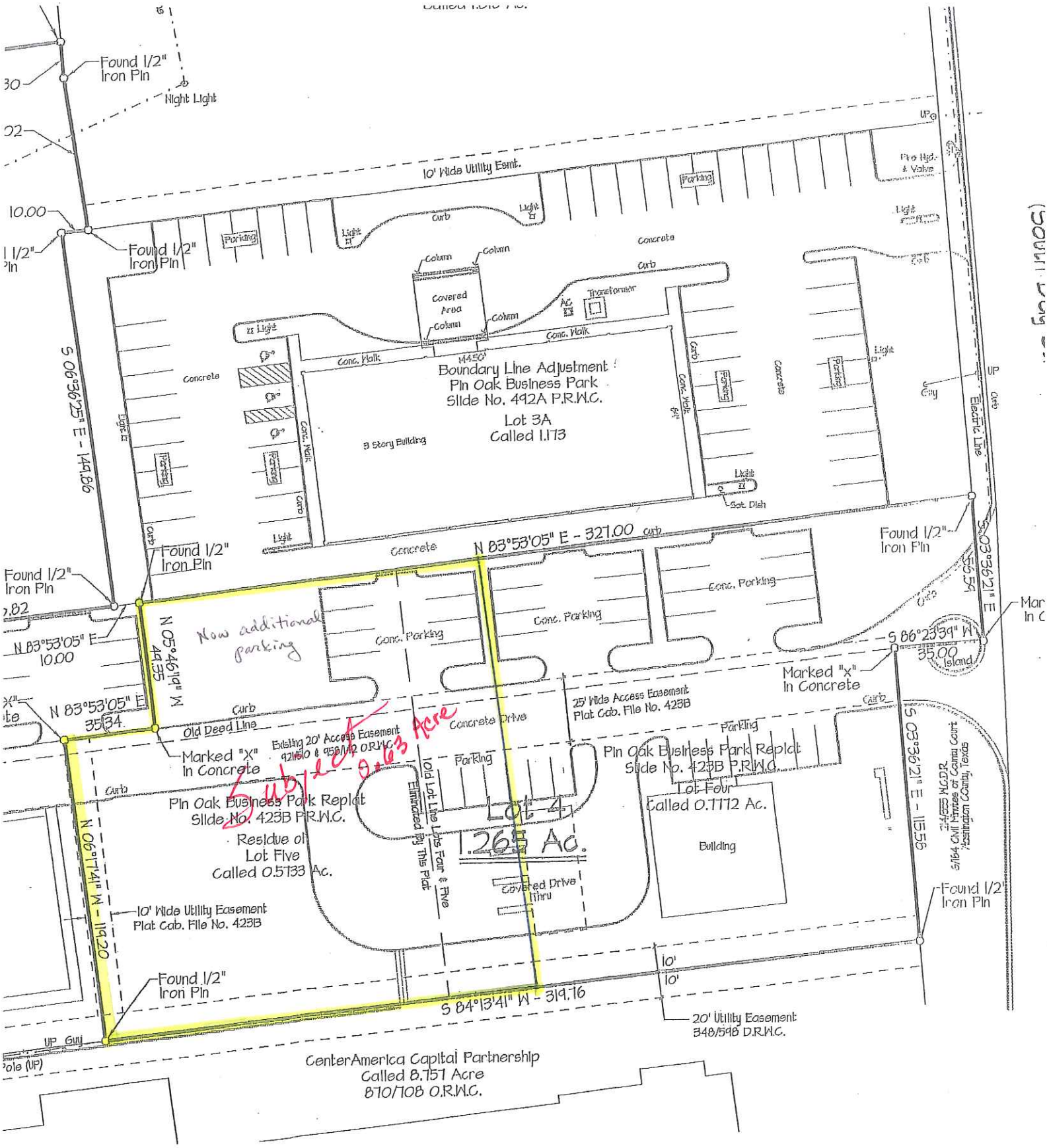

ect property does not lie
ary as indicated by Flood
pplied by Federal Emergency
unity-Panel No. 480 648 0002B,
enham, Washington County,

Note:
The lots shown hereon are subject to front, side and rear building line requirements as noted in the City of Brenham Zoning Ordinance. This property is currently zoned B-2 (Commercial, Research and Technology District).