



ON-SITE WASTEWATER TREATMENT SYSTEM PERMIT
Lewis & Clark City-County Health Department
ENVIRONMENTAL HEALTH DIVISION
316 North Park, Helena, MT 59623
443-1010, extension 351

Permission is hereby granted to install an on-site wastewater treatment system on the property owned by: Al Ringwald,
and located at: 12954 Fletcher Blvd Rd. Property Owner
HCR 30, Canyon Creek (Fletcher Pass) Property Address
in the: NW 1/4 Sec 82 T14N R6W of Lewis and Clark County.
Legal Description

This system shall be installed in accordance with current Lewis and Clark City-County Health Department rules governing the on-site treatment of wastewater, and the minimum construction requirements and special requirements provided for in this permit.

This permit is issued, based on the information provided in the permit application. If any of this information is found to be incorrect, or if the system is not installed as provided for, this permit shall be rendered null and void.

PERMIT ISSUED BY: Frank Preskar, R.S. DATE: 5-22-91
Type of System: Standard
INSTALLER: CI NC Helena Septic Phone No. 442-1430

NOTE: THE SYSTEM MAY NOT BE BACKFILLED WITHOUT PRIOR APPROVAL OF THE DEPARTMENT OR AS PROVIDED FOR CERTIFIED INSTALLERS. THE INSPECTION TAG SHALL BE POSTED IN A CONSPICUOUS SPOT AT THE CONSTRUCTION SITE UNTIL PERMISSION IS GIVEN TO BACKFILL THE SYSTEM.

INSPECTION CALLED FOR: Time 8:00, Date 5-11-92
READY: Time Now, Date

THIS PERMIT WILL EXPIRE TWO (2) YEARS AFTER THE DATE OF ISSUANCE. IF YOUR SYSTEM HAS NOT BEEN INSTALLED PRIOR TO THE EXPIRATION OF THIS PERMIT, YOU WILL HAVE TO RE-APPLY AND MEET STANDARDS CURRENT AT THAT TIME.

Inspection Results:

- ok ✓
ok ✓
ok ✓
ok 171
actual 24' 30"
actual 2" straw
ok ✓
ok
ok
actual
actual = 200 yds to spring
actual

DIAGRAM SHOWING LAYOUT AND LOCATION OF SYSTEM AS INSTALLED (BASE LOCATION ON MEASURED DISTANCE OF SEPTIC TANK FROM TWO PERMANENT LANDMARKS - tree, corner of house, etc.):

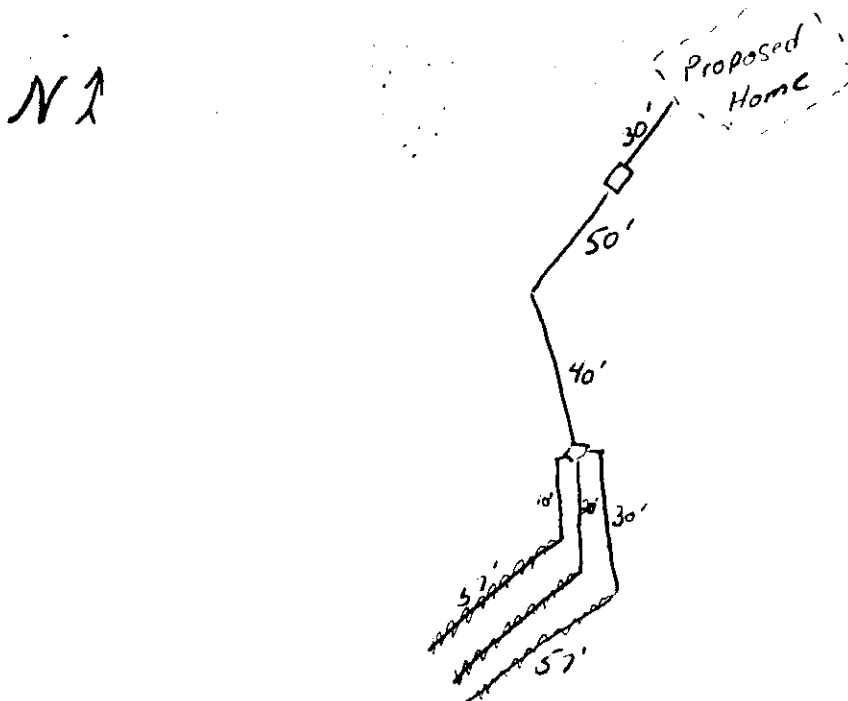

PROBLEMS: _____

Frank Puckan R.S.

APPLICATION COMPLETE: YES ☒ NO ☐ SPECIFY
ON-SITE VISIT REQUIRED: YES ☒ NO ☐ COMMENTS

LEGAL DESCRIPTION 1/ 1/ 1/4 N W 1/4 Section 22 T 4 N R 5 W

USDA SCS SOIL MAPPING: SYMBOL _____ NAME:
SYMBOL _____ NAME:

LIMITATIONS: Rating _____ Limiting factors _____

[illegible]

SOIL TYPE	I _____	II _____	III _____	IV _____	V _____	VI _____
-----------	---------	----------	-----------	----------	---------	----------

Depth to seasonally High Groundwater >84" How Verified Test hole

Vegetative Indicators Pine trees, wild Strawberries Groundwater Monitoring YES ☐ NO ☒

Depth to Unsuitable Treatment Material >84" How Verified Test hole

Test Holes required YES ✓ NO Type: 7 ft. ✓ 4 ft.

Is Property in 100 Year Floodplain? YES NO ✓

Is Property within 100 ft. of 100 Year Floodway? YES NO ✓

FIRM/Floodway Map No. _____ (of 300038) _____

Slope at Treatment Field Sites: A) 13 - 16% B) _____ Aspect

Is there room for a 100% Replacement Area? YES ☒ NO

Will the initial and replacement sites meet all separation requirements? YES ☒ NO

Observations: area heavily timbered, most of the property is on steep slopes. Care should be taken to make sure system is placed near east holes

APPROVED: YES ✓ NO BASIS FOR DENIAL:

REEVALUATED: DATE _____ APPROVED: YES NO BASIS

SITE REQUIREMENTS: 1000 gallon concrete Tank, Concrete 10" box, 16.7 linear feet of drain field. 36" max Trench depth

REVIEWED BY: Frank Priskar, R.S.

DATE: 6-11-90