

Bearings based on Global Positioning
System and north observation.
All distances are in feet.

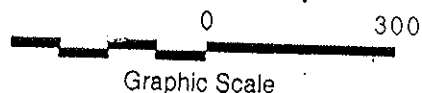

LEGEND:

P.C. - property corner
S. I.S. - set iron stake
F. I.P. - found iron pipe
cap - Domingues 1713
P.L. - property line
F.C.P. - fence corner post
[] - deed information
/ - Volume/page
D.R. - Deed Records
F.C. - fence corner

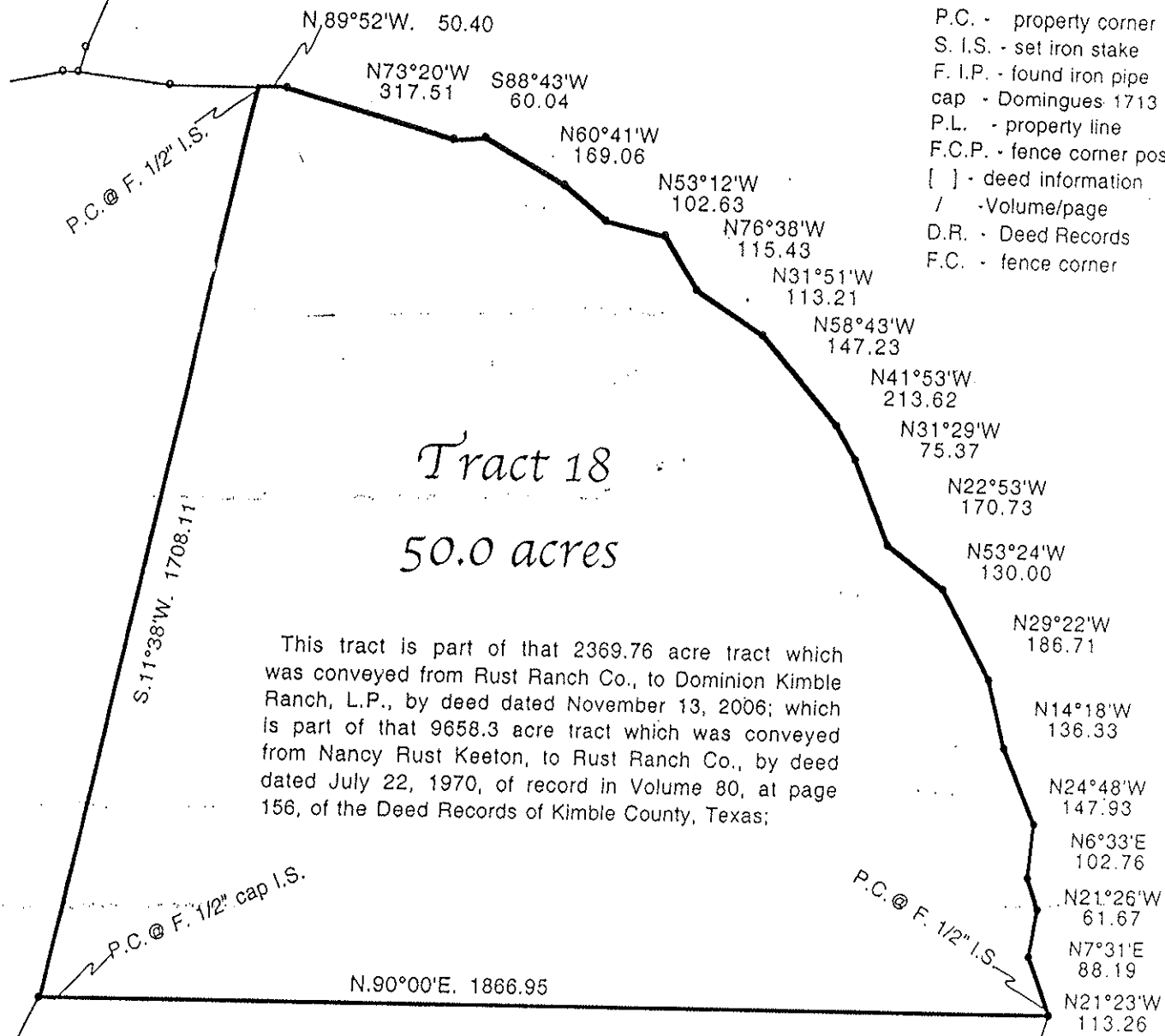

Tract 17
137.0 acres
(this side)

I do hereby certify that this map or plat represents a survey made on the ground that conforms to "The Texas Board of Professional Land Surveying General Rules of Practice."

Charles B. Domingues
3/19/08
Charles B. Domingues
Registered Professional Land Surveyor No. 1713

Only those prints containing the raised seal should be considered official and relied upon by the user.

Domingues & Assoc.
609 Sidney Baker St.
Kerrville, Texas 78028
Tel. 830/896 6900
Fax 830/896 6901

D&A Job No. 5805

In The
State of Texas
County of Kimble
Scale 1" = 300 Feet
March 19, 2008

Dominion III