



- MAIN ROAD (20')
- SECONDARY ROAD (20')
- JEEP TRAIL (10')
- A LODGE 76' x 105'
- B INFIRMARY 97' x 56'
- C STAFF RETREAT 37' x 62'
- D RANGER COTTAGE 27' x 34'
- E MAINTENANCE BUILDING 30' x 31'
- F LOG CABIN (EXISTING)
- TEMPORARY TROOP CAMP SITE
- TROOP SHELTER @ CAMP SITE
- PRIMITIVE TROOP CAMP SITE  
LATRINE, STORAGE SHELTER @ 4 CAMP STOVES
- PROPERTY AREA 360 ACRES
- NO PROPOSED BUILDING CLOSER THAN 200' TO ANY PROPERTY LINE
- MINIMUM DISTANCE BETWEEN BUILDINGS 25'

SPANISH TRAILS GIRL SCOUT COUNCIL  
PALOMAR CAMP SITE DEVELOPMENT

AROS W. RANDALL, A.I.A. ARCHITECT  
FORBIA, CALIFORNIA

P71-04

P11-04

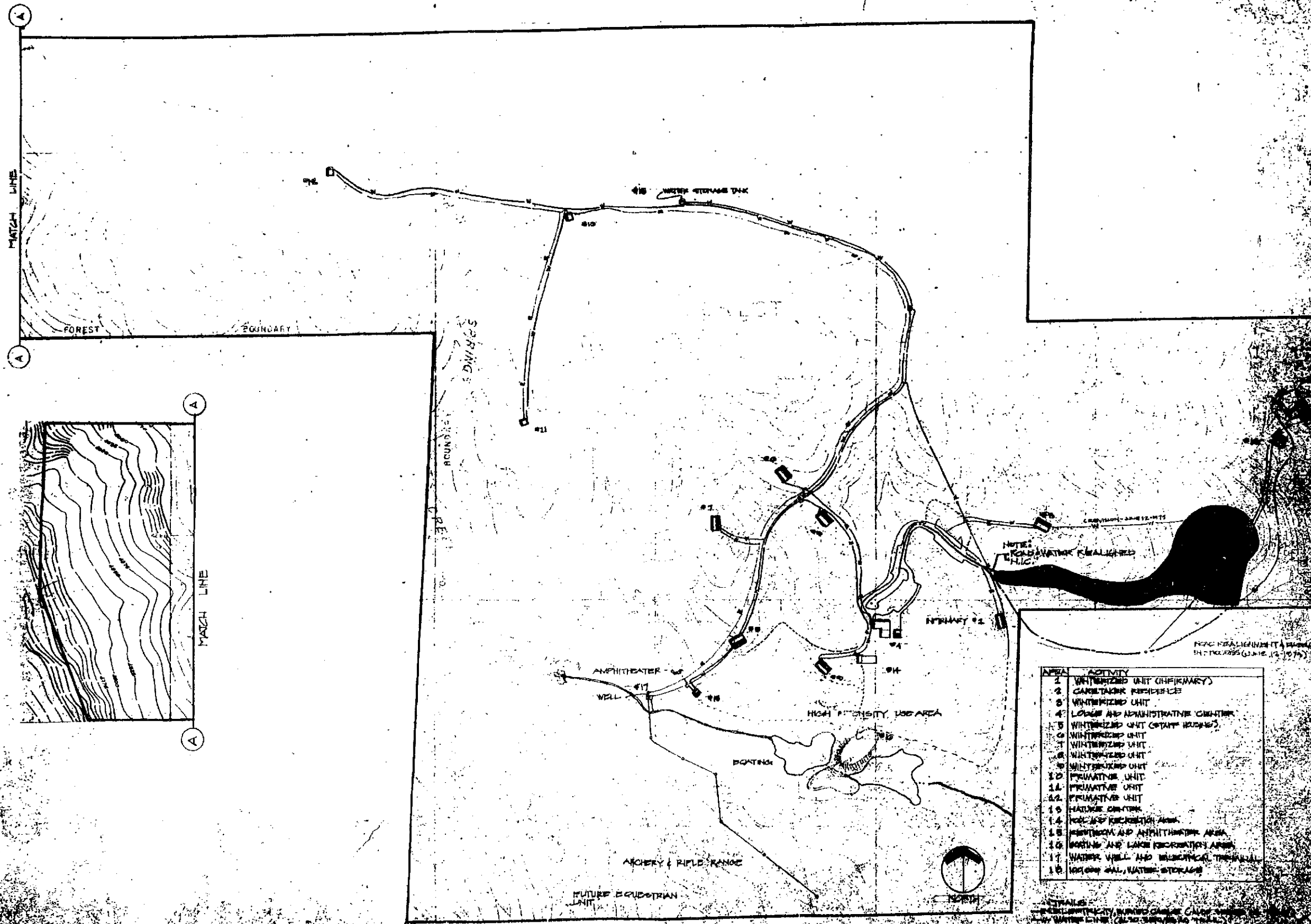

AREA	ACTIVITY
1	WINTERIZED UNIT (INFIRMARY)
2	CAMPMASTER RESIDENCE
3	WINTERIZED UNIT
4	LODGE AND ADMINISTRATIVE CENTER
5	WINTERIZED UNIT (STAFF HOUSES)
6	WINTERIZED UNIT
7	WINTERIZED UNIT
8	WINTERIZED UNIT
9	WINTERIZED UNIT
10	PRIMITIVE UNIT
11	PRIMITIVE UNIT
12	PRIMITIVE UNIT
13	HATUNE CENTER
14	POOLS AND RECREATION AREA
15	RESTROOM AND AMPHITHEATER AREA
16	BOATING AND LAKE RECREATION AREA
17	WATER WELL AND MECHANICAL THERMAL
18	LOCKER HALL, WATER STORAGE

NOTES:  
- ALL TRAILS, BUNKER, CARRIAGE, CANYON, AND  
- WATER LINES (CALIFORNIA STATE)

SPANISH TRAIL, GILFISH CANYON, CALIFORNIA  
3000 N. GILFISH AVENUE  
PACIFIC, CALIFORNIA

[illegible]

SECRET  
NO FORN DISSEM  
1988-08-01

P71-04